Subscribers!

If you do not receive your World by 7 a. m. telephone 4801. The circulation department maintains a special delivery service until 10:30 a. m.

Monroe Morning World

THE WEATHER

LOUISIANA: Partly cloudy with scattered thundershowers Sunday and Monday. Moderate southeast winds on the coast.
ARKANSAS: Partly cloudy with scattered thundershowers in south portion Sunday, Monday partly cloudy with scattered afternoon thundershowers.
MONROE: Maximum 85.4; minimum 70.7.

VOL. 17.—No. 212 | MONROE, LOUISIANA, SUNDAY, JUNE 23, 1946 | PRICE TEN CENTS

CONFEREES OKAY 5 OPA 'BOOBY TRAP' AMENDMENTS

Agree On All But Four Major Points

Price Control Expires At Midnight, June 30, Unless Congress Acts To Extend It And President Approves

WASHINGTON, June 22.—(AP)—Fourteen senators and House members working out differences in price control extension legislation today approved five out of six amendments denounced as "booby traps" by Stabilization Director Chester Bowles.

Simultaneously, the conferees announced themselves in agreement on all but four major points of dispute.

They will meet again Monday night in an attempt to resolve those remaining differences and push the bill first to the House, then to the Senate, for final approval.

Time was pressing the conferees. Price control expires at midnight, Sunday, June 30, unless Congress acts to extend it and the president approves the legislation.

The four points still in dispute are fundamental in character. Senator Downey, Democrat, California, one of the conferees, told a reporter that "an impasse still is possible."

Still to be settled are:

1. How long to extend OPA. The Senate voted for one year, the House for nine months.

2. Whether to end price controls June 30 on meat, poultry and dairy products, tobacco and petroleum, as provided by the Senate. The House did not specifically take controls off any commodity.

3. Establishment of a decontrol board with authority to override the price administrator on lifting of controls from non-agricultural products, and the secretary of agriculture on farm commodities.

4. The size and duration of food subsidies. The House voted to halt meat subsidies June 30, all others December 31. The Senate voted for a $1,110,000,000 subsidy fund with food subsidies barred after next May 1.

Five of the changes specifically approved by the conferees had been characterized by Bowles as "booby traps" and "delayed action bombs" at a news conference earlier this week. The conference eliminated a sixth which came in for similar criticism—a provision which would have required OPA to obtain the consent of the federal district attorney before starting enforcement prosecutions.

Zabriskie Shows American-Russian Far East Rivalry

Interpretation By
James D. White
(Associated Press Staff Writer)

For many Americans there will be news in a book that lights up a half-forgotten page of history.

This book is "American-Russian Rivalry in the Far East—A Study of Diplomacy and Power Politics," by Edward H. Zabriskie, associate professor of history and international relations at the University of Newark, and published by the University of Pennsylvania Press.

It tells, step by step, what went on in the classic power struggle over Manchuria that began roughly 50 years ago. Up to that time the author holds that while Russia and America were suspicious of each other, they were more suspicious of Britain.

His detailed account, drawn from old state department and Czarist foreign office files, private diplomatic correspondence and the like, takes you down strange bypaths where the ensuing display of power politics made a mockery of national policies.

The Chinese empire was collapsing, and Japan had gained Korea in 1895. Russia, backed by French loans, got railway concessions in Manchuria. To protect the American cotton, oil and flour trade with Manchuria from Russian encroachment, the American government— with British backing—proclaimed the open door principle in 1899.

This upheld China's territorial integrity, but the reaction from Petrograd was to demand more from China.

At this point the Chinese Boxer rebellion occurred and, when it was all over, not only Russia but such powers as Japan, Belgium, Italy, Germany and Austria-Hungry had got concessions from China in addition to those held by France and Britain.

Even Secretary of State John Hay, at the height of the grabfest, succumbed to war and navy department pressure and asked for a naval base and concession in South China, Zabriskie notes. The Chinese refused.

With both Russia and Japan contending for Manchuria, President Theodore Roosevelt tried balancing their antagonisms. The Russo-Japanese war followed. Zabriskie quotes one Russian who describes this conflict as "America's and Britain's war by proxy," because of British financial and American moral support to Japan.

The American-sponsored treaty of Portsmouth which ended this war left both Russia and Japan weakened, but so suspicious of American motives about Manchuria and China that they promptly got together—despite their recent war—in what amounted to a virtual dividing up of Manchuria which lasted until Czarist Russia itself blew up in 1917.

American notes arguing for the open door principle during this period got few results. By 1913 the outlook for American interests in Manchuria was so poor that President Wilson signalized an American withdrawal by abandoning the international consortium which had been set up to handle foreign investment there. This he did on the request of discouraged American bankers.

Zabriskie draws no parallel with the present. He merely tells what went on, filling in the general pattern with meaty detail as to why it happened.

RUSSIANS REJECT NEW U. S. MOVE

PARIS, June 22.—(AP)—Russia rejected today another American attempt to convoke the general European peace conference July 15 on grounds that the conference of foreign ministers was not yet far enough along in its work, an American informant said.

The ministers then decided to set next Friday as a deadline for work on the Italian and Balkan treaties, and to speed up their activities by meeting twice daily instead of once.

Soviet Foreign Minister V. M. Molotov said he would be ready at the end of next week to size up the council's progress to date, French informants added.

U. S. Secretary of State James F. Byrnes appealed to the ministers to send out invitations now to the 21 nation peace conference, to keep in session right up to July 15 if necessary, and to let the larger conference pass on any differences which still remained, British and American sources said.

Byrnes declared that the ministers were so near agreement on peace treaties that there could be no harm in sending out invitations now, an American source said.

Byrnes told the ministers that if they could not agree on the treaties they should admit their failures and let someone else take over—the larger peace conference or the United Nations assembly, the American informant said.

By tacit consent the conference did not consider the keystone question of Trieste and the Italy-Yugoslav frontier at today's session, which was devoted mainly to issues of procedure, informants said.

Gen. Erskine Launches Drive To Smash Educational Bottlenecks

Plans To Turn Army And Navy Installations Into Colleges

By Robert Geiger

WASHINGTON, June 22.—(AP)—Opening his assignment to "smash the educational bottlenecks," Marine Gen. Graves B. Erskine today studied proposals for turning big army and navy installations—and even ships—into college campuses.

"The idea of shipboard colleges doesn't appeal to some landlubbers," the resourceful two-star veteran of Pacific fighting told a reporter, "but it may be one answer to our problem."

He was appointed "bottleneck smasher" for John R. Steelman, new director of the Office of War Mobilization and Reconversion. His specific assignment is to speed the transfer of more government property, both through donation and sale, to schools. He is head of the Retraining and Reemployment Administration, department of Labor.

Government authorities have estimated a record-smashing total of 2,080,000 students will seek admission to colleges next fall and that about 500,000 may be turned away, including 290,000 war veterans.

Erskine said today abandoned army and navy training centers, including some air fields, "are perhaps our greatest hope for expanding college campuses and making education available to more people next fall."

He said some states already have developed plans for establishing colleges in large training facilities left over from the war, and it has been suggested ships might be used.

"For instance, some officials plan to go in the very near future to the ship graveyard in Chesapeake Bay, look over the warships anchored there and choose one with good possibilities for remodeling into a dormitory," he said.

"This will be towed to an anchorage near a large city and hooked to city power lines. It will make a dormitory for up to 500 students who will live aboard and go to school in the nearby city.

"If it appears this plan is successful it can be expanded to a number of coastal cities, to the Great Lakes and to some river ports. There are any number of ships that appear suitable."

PRESIDENT MAY SIGN HOBBS BILL

Truman Reported Undecided On Letting Measure Become Law

WASHINGTON, June 22.—(AP)—President Truman was reported today as undecided what to do about the Hobbs labor "anti-racketeering" bill, although many of his friends on Capitol Hill said they believed he would let it become law.

Officials who discussed the matter with the president after the Senate unexpectedly passed the measure yesterday said they gained the impression Mr. Truman would like to sign it but remains dubious about its effect without an amendment which labor organizations had suggested.

Denouncing the bill as "anti-labor" in its existing form, the C. I. O. proposed last week that it be amended to provide specific exemptions from the measure's felony penalties for legitimate labor activities such as picketing. The president himself had suggested the same sort of provision when he vetoed the Case bill containing the identical wording of the Hobbs measure.

But a surprise move by Senator Hatch (D-N. M.), long-time friend of Mr. Truman, put the anti-racketeering" proposal through the Senate Fri-

(Continued on Eighth Page)

Explosion In Hotel Kills 8, Injures Scores

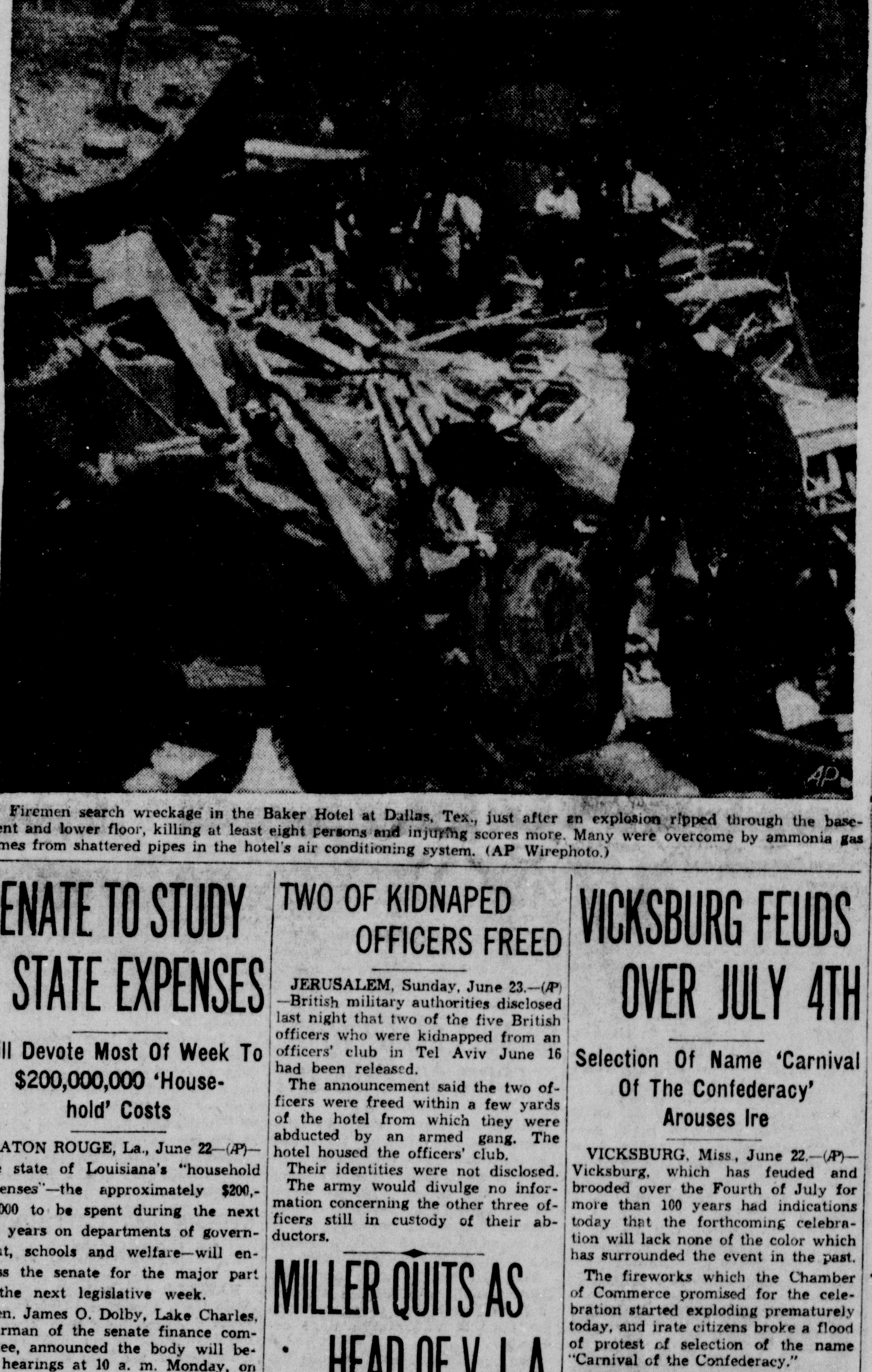

Firemen search wreckage in the Baker Hotel at Dallas, Tex., just after an explosion ripped through the basement and lower floor, killing at least eight persons and injuring scores more. Many were overcome by ammonia gas fumes from shattered pipes in the hotel's air conditioning system. (AP Wirephoto.)

SENATE TO STUDY STATE EXPENSES

Will Devote Most Of Week To $200,000,000 'Household' Costs

BATON ROUGE, La., June 22—(AP)—The state of Louisiana's "household expenses"—the approximately $200,000,000 to be spent during the next two years on departments of government, schools and welfare—will engross the senate for the major part of the next legislative week.

Sen. James O. Dolby, Lake Charles, chairman of the senate finance committee, announced the body will begin hearings at 10 a. m. Monday, on that day and the next, the senate proper will meet only at night, giving interested legislators, state department representatives and the public clear time during the day to express their views on proposed expenditures.

The lower chamber, meantime, is scheduled to act on some $13,000,000 worth of "special" appropriations, reported by the appropriations committee as the house adjourned Friday.

Representing a reduction from more than $15,000,000 as originally proposed, the measures include funds for capital and some other expenditures at the state penitentiary, colleges, hospitals and other institutions.

The house set a notable pace for the upper chamber in its handling of the big financial job of the session. After their appropriations committee made its recommendations, the representatives met morning, afternoon and night to push the general appropriations bill through in a single day.

(Continued on Eighth Page)

TWO OF KIDNAPED OFFICERS FREED

JERUSALEM, Sunday, June 23.—(AP)—British military authorities disclosed last night that two of the five British officers who were kidnapped from an officers' club in Tel Aviv June 16 had been released.

The announcement said the two officers were freed within a few yards of the hotel from which they were abducted by an armed gang. The hotel housed the officers' club.

Their identities were not disclosed. The army would divulge no information concerning the other three officers still in custody of their abductors.

MILLER QUITS AS HEAD OF V. I. A.

Asserts Association In Florida Is 'Strike-Breaking Outfit'

ORLANDO, Fla., June 22.—(AP)—W. Kenneth Miller, Orlando architect, said today that he had resigned as president pro tem of the Florida branch of the Veterans Industrial Association because Attorney General Tom Watson wanted to run it.

Miller also flatly declared that the V. I. A. in Florida is "a strike-breaking outfit."

He had accepted the appointment earlier this week, soon after James Karam, who founded the V. I. A. in Arkansas, had announced plans to organize a branch in Florida.

Miller announced his resignation yesterday, and shortly thereafter Andrew Pattilo, executive secretary, and Freddie Crews, public relations counsel, both of Orlando, did likewise.

"I agreed to take the position when it was offered by a group of Florida citizens, who, I believe, were on the level," Miller said. "I didn't know Watson was mixed up in the V. I. A. or that he intended to take the thing and run it through his office.

"I thought this organization was going to give GI's a chance to have a collective bargaining agency under the national labor relations act, free from the dictatorship of labor," he added.

Miller declared that Watson, long a foe of the union closed shop, had said on a visit to Orlando that Miller would have no say in determining the policies and methods of the V. I. A.

The V. I. A. "is my baby and I'm going to run it," Miller quoted the attorney general as saying.

Miller said that Karam had told him there were 14 V. I. A. organizers in

(Continued on Eighth Page)

BLAST KILLS 16

ROME, June 22.—(AP)—Sixteen persons were killed and 70 were injured yesterday when a mine dump exploded near Campobasso, a dispatch to the Rome newspaper Avanti said today.

VICKSBURG FEUDS OVER JULY 4TH

Selection Of Name 'Carnival Of The Confederacy' Arouses Ire

VICKSBURG, Miss., June 22.—(AP)—Vicksburg, which has feuded and brooded over the Fourth of July for more than 100 years had indications today that the forthcoming celebration will lack none of the color which has surrounded the event in the past.

The fireworks which the Chamber of Commerce promised for the celebration started exploding prematurely today, and irate citizens broke a flood of protest of selection of the name "Carnival of the Confederacy."

Vicksburg, the Gibraltar of the Confederacy in Civil War days, surrendered on July 4, 1863, and for 82 years was silent while the rest of the nation celebrated Independence Day. Last year, fired with enthusiasm over the victory in Europe, it buried the hatchet, held a parade and announced to the world that it had joined the Union.

Bigger events were planned this year. To cover the two-day celebration, which will include a three-mile-long parade, an address by Secretary of War Robert P. Patterson, a Miss Mississippi beauty contest and other events, sponsoring groups selected the disputed name.

"It was our plan to preserve the historic background which makes Vicks-

(Continued on Eighth Page)

3 MEN STEAL SAFE CONTAINING $31,500

NEW ORLEANS, June 22.—(AP)—Three men broke into a residence here last night, stole a safe reportedly containing $31,500 in cash and bonds, and escaped.

Detective Capt., Louis Kuepferle, said the safe belonged to Robert A. Massa, operator of a chain of fruit stands.

Massa told officers that the safe contained $20,000 in money and $11,500 in bonds.

The robbers entered the residence by jimmying the front door, took the safe from a clothes closet, loaded it into an automobile at the porch and escaped in a hail of bullets fired by neighbors.

Massa was away from home at the time of the robbery.

Officers found a loaded .32-calibre automatic pistol on the sidewalk after the robbery and an open-face watch in the house. Both were believed dropped by the robbers in their haste to get away.

A woman residing next door to Massa saw the safe being loaded into the automobile about 11:30 p. m. She told police she telephoned another nearby resident, who fired on the robbers.

The bullets apparently went wild.

CONGRESS SLATES FATEFUL ACTION

Next Few Days Will Do Much To Write Verdict Of Truman Regime

2 CONTROVERSIAL ISSUES, OPA AND DRAFT, ARE UP

WASHINGTON, June 22.—(AP)—Key legislators said today that what congress does in the next few days will do much to write the verdict on the Truman administration.

Both Republican and Democratic leaders expressed this view as they tightened their belts for a week of fateful action on several "must" bills laden with political dynamite.

The two most controvesial issues to be decided during the week will be on measures continuing the draft and the OPA.

The fight over OPA is regarded as the most significant politically. Public interest in this has reached a near-fever pitch and terrific pressure is being put on both key congressmen and the president regarding the outcome.

Also on tap are final votes on a batch of vital appropriation bills and on legislaion extending wartime authority for federal allocation of scarce materials.

The pressure is on in all these cases because the present laws run out at the end of the fiscal year, June 30.

In addition, decisions may come on: (1) domestic control of atomic energy; (2) President Truman's proposed reorganization of federal agencies; and (3) new labor legislation. Scheduled action on the British loan bill has been postponed a week.

In the OPA dispute, the main question seems to be whether congress will adopt a measure which Mr. Truman will sign.

He has expressed disapproval of the legislation as it now stands, and many observers expect him to veto the final version, which is being worked out by senate and house conferees.

If this occurs, some of these law makers said privately, the public will blame the president for killing the agency. Others contended, however, that by vetoing the bill Mr. Truman could "pass the buck" back to congress.

Nearly all of the legislators agreed, however, that regardless of what happens it will have a potent effect on the political future of the president and his administration.

The draft issue is still a hot one, although most leaders expect passage of the compromise legislation finally approved this week by senate-house conferees.

MEAT AND BREAD HARDER TO FIND

Trade Sources Believe Supply Should Show Improvement In July

(By Associated Press)

Meat and Bread—two main staples in the nation's diet—were harder to find yesterday than at any time during the war. Prospects were that the tight supply would continue at least the remainder of the month.

In July, trade sources believe, things should start getting better.

Economic Stablizer Chester Bowles predicted more meat would be available for a few months after July 1, regardless of how congress decides on the question of future price ceiling. The bread shortage, Bowles, added, would be "eased considerably" in 30 days.

The department of agriculture supported Bowles' contention that some of the current meat shortage was caused by some shippers holding back livestock to see if price controls are dropped after June 30.

The Millers' National Federation, a trade association of millers, echoed Bowles' prediction of an improved bread flour outlook in 30 days for

(Continued on Eighth Page)

REPORTS BEATING IN MISSISSIPPI

Negro Says He Was Flogged By Four Men And Told Not To Vote

JACKSON, Miss., June 22.—(AP)—The explosive issue of Negro voting came to the fore in Mississippi today, 10 days in advance of a Democratic primary election for the nomination of a United States senator and four representatives.

Developments came in rapid-fire order:

(1) Etoy Fletcher, a Negro veteran of Pucket, filed an affidavit in which he swore that he was flogged and threatened with death when he attempted to register at Brandon, Rankin County, June 2.

(2) A survey of 43 of the 82 counties in the state showed that few Negroes have registered.

(3) T. B. Wilson Negro president of the Progressive Voters League, declared that "many reports have come in that circuit clerks by ruse and intimidation are keeping Negroes from registering."

(4) Senator Theo G. Bilbo, who is seeking renomination, prepared a campaign speech in which he called upon "every red-blooded Anglo-Saxon in Mississippi to resort to any means" to keep Negroes from voting.

Bilbo suggested, "if other means fail," that Negroes be challenged in the primary on the ground that they are not Democrats and have not supported the party in the past two years.

(5) Rep. John Rankin, who asks return to Congress from the First district, joined Bilbo in urging "law-abiding" Negroes to refrain from voting in state primaries.

(6) Nelson T. Levings, who seeks Bilbo's seat, charged in a campaign speech that Bilbo is responsible for Negroes voting in Mississippi.

"Bilbo's stooges in the legislature blocked Speaker Walter Sillers' attempt to enact new primary laws at the last session," Levings said. "Due solely to Bilbo we have the present conditions."

Fletcher's affidavit was sent to the National Association for the Advancement of Colored People. He said that four white men forced him into an automobile and drove him into woods, where he said he was beaten with a large cable wire until the four men were tired. Fletcher swore that he was told that if he ever went back to Brandon to vote he would be killed.

Fletcher is registered at Jackson College, taking a high school acceleration course under the G. I. bill of rights. Records in the college medical center show that he was given a physical examination June 6, but do not show that he was treated for injuries at that time.

Fletcher could not be found immediately for additional comment.

Wilson, a Jackson realtor whose voters league has urged Negroes to register, said he had heard of no violence other than the report of the Fletcher flogging.

"However," he added, "many reports have come in that circuit clerks by ruse and intimidation are keeping Negroes from registering. In some

(Continued on Eighth Page)

ACCIDENT FATAL TO DELHI MAN

B. Z. Rogers, 64, Is Crushed When Auto Is Hurled Against Him

DELHI, La., June 22.—(Special)—The funeral of B. Z. Rogers, 64, victim of a freak accident in the heart of Delhi Friday, and who died Saturday at 2:20 a. m., will be held in the Delhi Masonic cemetery this afternoon. Rev. Donnie Wilburn will officiate.

He leaves his wife; and five children: Mrs. Ernest Herington, Mrs. J. L. Conrad, Maryzell Rogers, Roy Rogers, and Ben Rogers, all of Delhi, and a brother J. S. Rogers, Hodge, La.

Witnesses said a big trailer was being towed along the street by a truck when the tow-chain snapped. The trailer then plunged into several parked automobiles, jumped a sidewalk and struck Rogers, pinning him to a brick wall.

Rogers, who lives east of here a short distance, was sitting in a chair near the entrance of the Delhi Masonic Temple. He had no opportunity to get out of the way in time to avoid being hit by the free-running trailer. Five parked automobiles were reported damaged by the trailer.

Rogers was rushed to the Delhi clinic where he died. He suffered crushed thighs, a crushed pelvis and shock.

The truck that was towing the trailer was reported operated by Joe "Red" Willis of near Monroe, engaged in oil field operations in Richland parish.

ENGLISH FILM EXTRA SLAIN IN BEDROOM

LONDON, June 22.—(AP)—Scotland Yard detectives today sought the bedroom slayer of Mrs. Margery Gardner, 33-year-old English film extra, whose bruised, nude body with legs tied together was found in a wildly-disordered room of a hotel in the fashionable west end.

Detectives said they wanted to question a tall, fair-haired English colonel, said to be well known in society circles, concerning the dark-haired actress' death, but his connection with the case was not disclosed.

The body of Mrs. Gardner, mother of a three-year-old daughter, was found yesterday in the hotel room with smashed tables, broken chairs, and shattered glass indicating a violent struggle. Police said a post-mortem showed Mrs. Gardner had died of suffocation.

CLOSE SAYS DAVIS CAMPAIGN PRINTING 'GIVEN' BY MORAN

Martin Close of Alexandria, state director of finance during the Sam Jones administration said yesterday that during the 1943-44 gubernatorial primaries he was informed from what he considered reliable sources that the Thomas J. Moran's Sons Printing Company of New Orleans then was doing $25,000 worth of free printing for the Davis campaign and presumably would be "repaid" with political favors if the Davis ticket was elected.

Mr. Close said that he immediately launched a personal investigation but met only with denial from Davis campaign managers that they knew of any such an arrangement. He said he considered his own sources of information so reliable, however, that "I still am doing some investigating into these reports."

Repeated reports have come to the Times in recent days that a bill now pending before the legislature to create a political state printing board, and alleged by its opponents to open the door to establishment of a monopoly on state printing by the Moran Company, was in payment of a political debt created during the 1943-44 primaries. Governor Davis was described in these reports as personally asserting every possible pressure on legislatures to pass the pending bill and as telling them it is "must" legislation. James S. Reily of Shreveport, who now holds the post of state director of finance, was described as equally insistent on passage of the bill during discussions of it with legislators. One of these sources said that a high state official frankly told him that the bill "has to be passed because it is to pay off a political debt."

Because of these shocking reports and of other reports that certain pend-

(Continued on Eighth Page)

EYES OF OBSERVERS MUST BE SHIELDED FROM A-BOMBS

ABROAD THE APPALACHIAN EN ROUTE TO BIKINI, June 22.—(Special)—Eyes of observers must be shielded carefully from the Bikini bomb blast else they may be blinded for several minutes and fail to see any of the explosion but the first great burst of light, it was explained to correspondents this morning by William L. Laurence, New York Times Science Editor, who saw the world's first atom bomb blast at Alamagordo, N. M., and the third from a plane over Nagasaki. This first flash of light will be like the light of ten thousand suns Laurance said.

Even though you are wearing goggles which the navy will provide and correspondents are 20 miles from the explosion it would be better for you to look off to the side then shift your eyes back to the explosion a few seconds later.

Laurence said: "Those who do not wear goggles must face away from the blast, clasp their hands behind their heads and bend their elbows around in front of their faces like blinkers to shield their eyes from the first awesome flash of fire. Assuming that an observer is 20 miles away it will take 100 seconds for the sound to reach him and the shock blast would reach him almost simultaneously."

At Alamagordo persons 20 miles away felt the bomb heat as though they were standing in front of a furnace door which had suddenly been opened. However, the heat from the bomb dissipates almost as suddenly as it occurs.

Laurence divided the bomb blast into three phases in explaining what newsmen will see at Bikini:

1. A small point of light will ex-

(Continued on Eighth Page)

2ND PERIOD OPENS AT CAMP KI-RO-LI

Floyd D. Huddleston, Scout executive, said Saturday that the second period of Camp Ki-Ro-Li will open today at 2 p. m., with Scouts from Monroe, Lake Providence, Tallulah, Winnsboro and Gilbert attending.

The Scouts, Mr. Huddleston said, will check in at 2 p. m. and at that time they will be assigned to quarters, given a physical recheck and a swimmer's test.

At 6 p. m. a Vesper service will be conducted by Rev. Ernest D. Holloway, pastor of the First Presbyterian Church in Monroe.

Approximately 13,000,000 lives have been lost in earthquakes, according to historical records.

Every breed of domestic fowl is derived from India's wild jungle fowl.

SILVERSTEIN'S

Carlye

Carlye has a way with ruffles – translates them into rayon jersey for junior sophisticates

Sizes 9-17

$19.85

It's the cut that counts

"Choose from Nationally Known Lines for which Silverstein's is Famous"

SILVERSTEIN'S

North Louisiana's Largest and Finest Woman's Apparel Store

A Silverstein charge account costs you Nothing extra

A charge account privilege is one of the many pleasant, and friendly, services we extend to our customers without one cent's extra cost.

Now that you know that you pay nothing EXTRA, why not open your charge account today?

Step in or mail the coupon today

For Charge Account
SILVERSTEIN'S
842 DeSiard St., Monroe, La.
Mr. Mrs. Miss
Address
City
Employed by
Address
Personal Bank

"Choose from Nationally Known Lines for which Silverstein's is Famous"

Silversteins

North Louisiana's Largest and Finest Woman's Apparel Store

BOY PREACHER HAS FURLOUGH

Rev. Charles Holstead Will Deliver Sermon At Ridge Avenue Church

Rev. Charles Holstead, now with the United States navy, arrived home Saturday on a furlough. He will preach this evening at 7:45 at the Ridge Avenue Baptist Church in West Monroe.

Young Holstead was licensed and ordained to preach by the Ridge Avenue Church when only 16 years old and attended Louisiana Baptist College a year. At the time he was attending college, he was pastor of a full-time church.

He is only 18 at present, but his sermons and experience as a minister make him seem much older than 18. He says he is having a wonderful experience in Christian work in the navy along with his other duties.

His friends have a very cordial invitation to hear him Sunday evening at the Ridge Avenue Baptist Church.

PYTHIANS TO MAKE LITTLE ROCK TRIP

El Miro Temple 187 of the Knights of Khorassans will go to Little Rock, Ark., Saturday to perform degree work in the initiation of a class of Dokeys there, it was announced here yesterday.

A meeting of the Pythian Sisters, Monroe Temple, will be held here Monday night with a large class to be initiated, it was said, and at the Stonewall Lodge No. 8, Knights of Pythias, meeting last Thursday a class of seven finished the rank of knight.

Homer Chilton, who is managing the Dokey softball team of boys in the Recreation Junior League, is also urging support from the Dokey organization, and said the members would turn out in numbers for tomorrow's game with Spatafora's Pharmacy.

HALT VACCINATION E. CARROLL DOGS

LAKE PROVIDENCE, June 22.—(Special)—A temporary injunction to restrain the police jury of East Carroll parish from using civilian employes to vaccinate dogs against rabies was granted today. The suit was filed by Dr. B. W. Waxman, veterinarian of Lake Providence, through his attorney, Jack Wyly.

Hearing was set for July 1 by Judge Frank Voelker. In the meantime vaccination by the agents appointed by the police jury will cease.

Dr. Waxman alleged in his suit that the ordnance recently passed by the police jury as an emergency measure was illegal and unconstitutional for the reason that the body exceeded its powers and that it authorized civilians to practice veterinary medicine without a license and that by such action the plaintiff was being deprived of income to which he was entitled as a veterinarian.

FRIENDSHIP TEMPLE MEET

The Friendship Temple, Pythian Sisters, will hold its regular meeting Tuesday, June 25, at the castle hall on St. John Street. All members are invited and charter members who have not yet taken their initiatory work are specially urged to be present as a large class is to be initiated at this time.

OPTIMIST CHIEFS

Shown above, J. Warren Day, Fort Worth, Tex., governor of Optimist District 7, and John R. Chambers, Wichita Falls., Tex., lieutenant governor, District 7. These officials had leading roles here Saturday night on the charter program of the new Optimist Club.

DEATHS

JOE EVANS

Joe Evans, 64, died in a hospital at Little Rock, Ark., Saturday morning at 7:30 o'clock. Mr. Evans was a fireman with the Missouri Pacific Railroad for 33 years. He was born in Monroe, but had been making his home in McGehee, Ark., for the past few years.

He is survived by one daughter, Mrs. Roy Banister, Lake Charles; one grandson, Henry Banister; two brothers, Lewis Evans and E. C. Evans; one sister, Mrs. Salley Graff; three half-brothers, R. T. Noble, West Monroe; Maurice Noble, Port Arthur, Tex.; and Ivy Noble, Port Arthur, Tex.

The funeral will be held at 3:30 p.m. Sunday at Hixson Funeral Home, with Rev. L. T. Hastings officiating.

MRS. MANDY WORKS

Mrs. Mandy A. Works, 71, died in a local hospital on June 18 at 2 a.m. The funeral was held June 19 at Mount Pleasant Church under the direction of Edmonds Funeral Home, with Rev. J. T. Garret officiating.

She is survived by eight children: Mrs. Floyd Gordan and Mrs. Clara Clements of Tulsa, Okla.; Mrs. Sam Jones, Strong, Ark.; Mrs. James Long, Springfield, Oregon; Leon and Grady Works of Chatham, La.; Arthur Works, Epps, La., and Walter Works of West Monroe. Two brothers, Jerry Balock and Steve Balock of Jonesboro; ,one sister, Syler Nunn of Bota, Tex., and 13 grandchildren.

Pallbearers were Luther Branch, Thomas Griggs, Coy Hearne, Clyde Hearne, Ed Thompson and J. D. Chatman.

WILLIAM BURTON McCAA

WISNER, La., June 22.—(Special)—William Burton McCaa, 79, died at his home here last night.

He is survived by his wife, a daughter, Janie McCaa, Wisner; a son, Ben McCaa, Wisner; two sisters, Mrs. J. A. Davis, Malvern, Ark., and Mrs. Josie Stokes, Fort Necessity; a half brother, Pat McCaa, California; and a grandchild and two great grandchildren.

Funeral services will be held Sunday morning at 9 o'clock at the Wisner Methodist Church with the Rev. W. H. Carroll, pastor, officiating. Burial will follow at Midway Cemetery, Meadville, Miss., under the direction of the First National Funeral Home of Winnsboro.

Pallbearers will be E. O. Cannon, W. A. Tucker, H. W. Gilbert, L. A. Braswell, Leon Scott, and Ed Cupit.

MRS. MARY S. ECKHARDT

The funeral of Mrs. Mary Susan Eckhardt, 79, widow of H. C. Eckhardt, who died in a Winnsboro clinic Friday, will be held at the First Christian Church, Monroe, this afternoon at 2:30 with the pastor, Rev. R. T. Watson, officiating.

Active pallbearers will be B. B. Martin, M. G. Moore, E. R. Dawson, E. H. Williamson, Roy Whitaker, and Hary Newhall. Honorary pallbearers will be L. H. Martin, Jim Benson, Dr. C. H. Hill, Dr. M. W. Hunter, Tom Newton, M. C. Redmond, John Breard, R. C. White, A. C. Warner, Claude Harrison and all friends of the family.

The body will be sent to Little Rock, Ark., on a Sunday night train and there will be a service held there and interment will take place Monday afternoon in a Little Rock burial park.

She leaves a son, Willard Eckhardt, Winnsboro; two daughters, Mrs. Nola Heisserer, Little Rock, Ark.; and Mrs. George W. Morgan, Monroe; also the following granddaughters: Mrs. June Green, Little Rock; Miss Mildred Louise Eckhardt, Winnsboro; Mrs. James Kiper, Winnsboro, and Mrs. Earl Cobb, Monroe.

The Hixson Bros. Funeral Home was in charge of the Monroe arrangements.

LOANS
ANY AMOUNT
ON ANYTHING OF VALUE
MOTORS SECURITIES COMPANY, INC.
500 Walnut Street

PRESIDENT PICKS UP HIKING MARINE

FREDERICK, Md., June 22.—(AP)—The Marine was trudging along the road about five miles from Washington today trying to hitch a ride.

The day was sultry and he was not having much luck. Finally, however, a long, shiny automobile with its top down stopped and a be-spectacled man in the rear seat smilingly beckoned him to hop in.

For the next 30 miles they rode along together. The man seemed interested in the Marine's war record so the devildog told him how he helped take Iwo Jima—and was wounded there.

The two hit it off in fine style.

When the car stopped on the outskirts of Frederick and was met by a spcial detail of police and other men of official bearing, the Marine finally realized who it was who had given him a ride.

The Frederick News identified the man in the spectacles as President Truman.

The news said the story came out at the annual picnic of the Alfalfa club, a Washington social organization, on the Frederick county estate of Joseph H. Himes, former Ohio congressman, which was attended by the president.

The paper reported that the presidential car took the young Marine on to his home in Middletown, about eight miles west of here. No one seemed to know his name.

BIDAULT READY TO FORM GOVERNMENT

PARIS, Sunday, June 23.—(AP)—President George Bidault announced last night that a new coalition government in which members of the Communist and Socialist parties would serve besides members of his own Popular Republican Movement (M. R. P.) would be formed today, thus ending France's governmental crisis.

The Communists, after conferring late last night with Bidault, indicated their willingness to compromise on the issue of trade union wage demands.

The Socialists, who previously declared they would not take part in the government unless the Communists did, announced today that members of their party would serve in Bidault's cabinet.

Bidault said he would reopen certain difficulties * * * I believe it will end up in the evening, if not in the afternoon."

SILVERSTEIN'S

Something New Under the Sun

Silverstein's offers you the newest in sun and rain equipment. A bag and umbrella combination. If you are caught in a sudden shower while shopping, merely open up the concealed umbrella. Zipper closings. Comes in assorted colors and fabrics. Bag and Umbrella—

$12.95

"Choose from Nationally Known Lines for which Silverstein's is Famous"

SILVERSTEIN'S

North Louisiana's Largest and Finest Woman's Apparel Store

FEW MISSISSIPPI NEGROES QUALIFY

Those On Vote Registration Rolls Same As Usually Found There

JACKSON, Miss., June 22.—(AP)—Few Negroes have qualified to vote July 2 in Mississippi's Democratic primary election in which a United States Senate seat and four House of Representative posts are at issue.

Despite rumors to the contrary, a survey showed today that only a handful of Negroes have qualified this year—and that most of those registered have had their names on the books for years.

There has been no rush of Negro veterans to take advantage of a law which permits former servicemen to vote without payment of a poll tax.

The number of Negroes registered is only a drop in the bucket as compared with the 132,449 voters who participated in the 1942 senatorial primary.

Senator Theo G. Bilbo, who is seeking renomination, has asked his four opponents to work with him in persuading Negroes not to vote in the "white Democratic primary."

He was joined by Rep. John Rankin who is asking return to Congress from the first district.

"I simply appeal to the law-abiding Negro of Mississippi to refrain from attempting to participate in the white primaries," Rankin said.

"I know that the Communists are trying to stir up race trouble all over the South, just as they did in Columbia, Tenn., and they don't care how much the Negroes or the white people of the South suffer as a result. What they want is to stir up friction."

A poll reaching 48 of Mississippi's 82 counties showed that the most Negroes registered in any one county are the 372 whose names are on the books in Hinds County, where the state capital, Jackson, is situated.

The coastal county of Harrison has about 300 registered Negroes. There are 124 registered in Washington County, of which Greenville is the seat. Jones County, where Laurel is situated, has 115. Hancock reported about 100 registrations.

Pearl River County, where Bilbo lives, has 17 qualified Negro voters. Other counties with more than a scattering Negro registration include Forrest with 24; Lawrence, 34; Claiborne, 52; Leake, 75; Attala, 23; Franklin, 40; Newton, 40 to 50 Lafayette, 39, and Quitman, 50.

No Negroes are registered in Tallahatchie, Clay, Chickasaw, Walthall, Stone, Montgomery, Issaeuena, Sharkey, Rankin and Lee Counties, among others.

No new Negro registrations were reported this year in Lamar, Perry, Greene, Webster, Lowndes, Yazoo, Scott, Simpson and Choctaw Counties.

Perry and Copiah Counties had one Negro registrant each.

Registration books will remain open through primary day.

Payment of a poll tax of $2 a year for the two years preceding a primary is a prerequisite for voting in Mississippi. The legislature provided, however, that persons who were unable to pay poll taxes because they were in the service in 1944 and 1945 need not pay the tax to vote.

To qualify as an elector, a citizen must be able to read or interpret the constitution.

A few Negroes have registered in Mississippi in years past, most of them exempt from the poll tax because they are over 60 years of age. Most of the Negroes are registered as Republicans, but there is nothing in the law to prevent a Republican, registered for the general election, from taking part in the Democratic primary.

STOLEN CATTLE FOUND IN MOREHOUSE; JAIL 2

BASTROP, La., June 22.—(Special). Artie Hart, a white man, and Jasper Fitch, a Negro, have been placed in the Morehouse Parish jail charged with theft of six head of cattle near Collinston.

Authorities arrested the pair after the cattle had been loaded on a truck at the Henry Tilbury place near Collinston.

Fitch is employed on the Tilbury place and is in charge of a herd of cattle, it was said. He is accused of stealing the six head from other herds nearby and keeping them in the Tilbury herd while contacting a local cattle buyer. The buyer became suspicious when Fitch offered him all six for only $50 and reported the incident to the sheriff's office. He was advised to carry out the deal and authorities were placed on watch near the Tilbury place and caught Fitch and Hart as they prepared to drive away with the cattle.

Willie Fitch, a brother of the accused Negro, was released after questioning.

BUILDING PERMITS

A. and L. M. Railroad to erect a one-story concrete block and metal building to be used for Harper and Vincent town equipment, located in the 2700 block of Louisville avenue. The total cost will not exceed $3,500 and S. G. Gilbert will do the contracting.

Women in Hungary delight in the volume of their petticoats, sometimes wearing 20 or more at one time.

DARTS FOR DOUGH

Tune in the quiz game that's making the country by storm. It's "DARTS FOR DOUGH"—It's informative... It's fun!

KMLB — 3:00 P. M.

Sponsored by Dr. Pepper Bottling Co.

IT'S A BLUE NETWORK PROGRAM

WEST MONROE COURT

Lee Andrew Traylor, Negro, charged with fighting, disturbing the peace, and drawing and displaying a dangerous weapon was fined $15 or 15 days by Judge Jesse S. Heard in West Monroe city court Friday.

Tommy Crow, Negro, charged with fighting, disturbing the peace, and drawing and displaying a dangerous weapon was fined $15 or 15 days.

Louie D. Stone charged with being drunk and disorderly was fined $7 or 7 1/2 days.

One person had charges against him withdrawn, and seven traffic violators were fined a total of $22.

AGED WOMAN, BOY HUSBAND IN SHOW

LOUISA, Ky., June 22.—(AP)—Mrs. Delbert Sprouse, 79, and her husband, "Shorty," 18, will turn "professional" tomorrow.

Married two weeks ago today, the couple from backwoods Gladys, Ky., 20 miles southwest of here, will appear in a show with a hillbilly orchestra at a Huntington, W. Va., amusement park.

Mrs. Sprouse—"Grandma"—rejected for herself and young husband two offers to appear in New York in favor of the 100-mile round trip to Huntington, on the promise that it would be made in a "jeep."

The elderly woman and her husband have gone to housekeeping in her rough log cabin along a creek in one of the most rugged sections of eastern Kentucky.

Mrs. Sprouse, who gave up a $13 monthly old age pension to become a bride for the third time, kept the secret as to what she would receive for her scheduled two appearances during the one day stand.

A spokesman for the park said, "we made it worthwhile for them," and he indicated that if the show is successful, the couple may go on a tour.

The distinction of having the only mouth-organ players' society in Scotland is claimed by Aberdeen.

RIALTO PHONE 9127
PLAYING TODAY
MERLE OBERON
TURHAN BEY
Night in Paradise IN TECHNICOLOR
with THOMAS GOMEZ GALE SONDERGAARD

STRAND PHONE 9222
PLAYING TODAY
"BLOOD ON THE SUN"
With
JAMES CAGNEY
SYLVIA SIDNEY

JOY
Box Office Opens 11:45 Phone 1610
Double Feature 9c-25c All Day Latest News Color Cartoon

From the Sensational Broadway Hit!
Carmen MIRANDA Michael O'SHEA Vivian BLAINE
SOMETHING FOR THE BOYS
In Technicolor! with PHIL SILVERS
A Musical Hit!
PLUS: "MELODY RANCH" with Gene Autry

NEGRO HELD AFTER WOMAN IS ATTACKED

BATON ROUGE, La., June 22.—(AP)—City police here today held a 39-year-old Negro, identified as Jesse Parker, on a charge of raping a white woman in a pasture on the edge of Baton Rouge last night.

Chief of Police Fred Parker said that the Negro was arrested after another couple reported that a man had attempted to molest them while they sat in a parked car and that he had received a knife wound in the neck in the scuffle. Parker, the chief said, had received such a wound.

The police official said that the Negro had been identified by both men and the woman allegedly raped as their assailant.

Parker, the chief of police reported, was released from the state penitentiary at Angola in 1943 after serving a sentence for manslaughter. He said that the Negro found the couple sitting on a blanket in Bogan's pasture, a popular night-time gathering place northeast of the city, and, after threatening them with a knife, assaulted the woman.

BIRTHS

Mr. and Mrs. John L. Tolar announce the birth of a daughter on June 21, at St. Francis Sanitarium.

Mr. and Mrs. M. D. Stivers of Calhoun, La., announce the birth of a daughter on June 20, at St. Francis Sanitarium.

Mr. and Mrs. Roy Redd of Monroe, announce the birth of a son on June 16, at St. Francis Sanitarium.

Mr. and Mrs. Jerry Mays of Monroe announce the birth of a daughter on June 16, at St. Francis Sanitarium.

Mr. and Mrs. C. S. Read of Farmerville, La., announce the birth of a son on June 14, at St. Francis Sanitarium.

Palm nuts are an important source of food for the natives of equatorial Africa.

PARAMOUNT PHONE 1567
AIR-CONDITIONED
Opens 11:45　14c-50c
TODAY THRU TUESDAY!

Barbara STANWYCK Robert CUMMINGS
The Bride Wore Boots
Extra! • Latest March of Time "Problem Drinkers" • News Events of the Day
WEDNESDAY THRU FRIDAY! "Whistle Stop" with George Raft Ava Gardner

CAPITOL PHONE 1704
AIR-CONDITIONED
Opens 11:45　Adm. 14c-35c
TODAY AND MONDAY!
In Technicolor!
JOEL McCREA BRIAN DONLEVY SONNY TUFTS BARBARA BRITTON
The VIRGINIAN
Added "The Lady Said No"—Cartoon Latest World News
TUESDAY ONLY "THE PHANTOM THIEF" Chester Morris

DELTA PHONE 2121
AIR CONDITIONED
Opens 11:45　Adm. 14c-25c
TODAY ONLY
VIVIAN BLAINE DENNIS O'KEEFE PERRY COMO CARMEN MIRANDA
Doll Face
Featurettes Night Club Boom—Movietone Latest News

JOY
Latest News Color Cartoon Phone 1610
Adm. 9c - 50c Opens Sunday 11:45
HOWARD HUGHES' finest picture since his immortal "Hell's Angels" gives you two new star-destined discoveries!

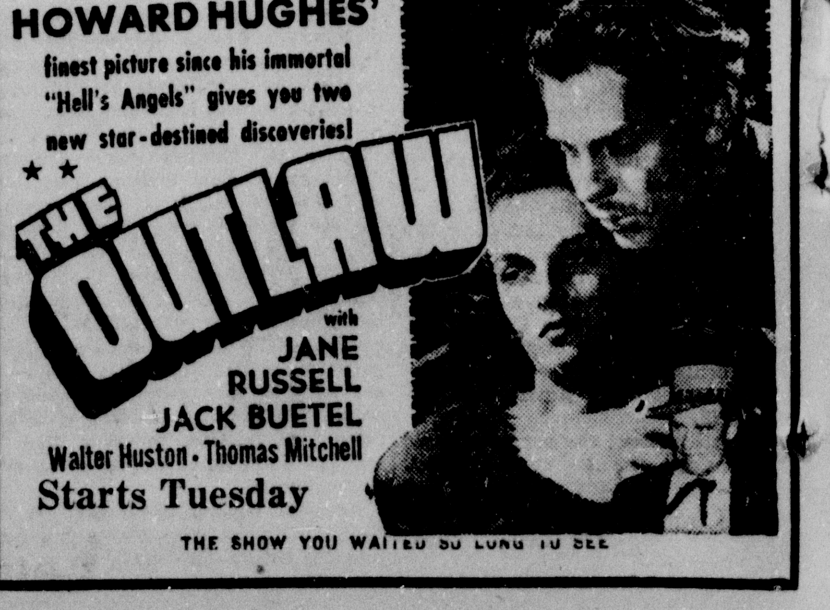

THE OUTLAW
with JANE RUSSELL JACK BUETEL
Walter Huston • Thomas Mitchell
Starts Tuesday
THE SHOW YOU WAITED SO LONG TO SEE

NOW FOR . . .

A Wonderful Vacation

The spotlight is focused on you for a glorious vacation! You're sure to score one hit after another in our brilliant, spirited fashions. Beautifully bare swim suits to do wonderful things to your figure, intriguing play suits for star performance on tennis court or golf course, casual cottons for smart lounging and breath-taking formals—that invite romance at every turn.

PLAY SUITS

Be carefree and cool in one of our stunning play suits. Two and three-piece styles with skirt to match. Brilliant cottons and rayons in solid colors and gorgeous prints.

SWIM SUITS

A beautiful selection of famous Jantzen and Lee-Way beach-wear in shorts and halters and one-piece styles. Dressmaker and close-fitting styles. Knits, jersey, rayon satin and colorful cottons . . . stripes, dots, gay flowers and solid colors. Sizes 32 to 44.

3.95 to 8.95

- LAY-AWAY
- BUDGET PLAN
- CHARGE ACCOUNT

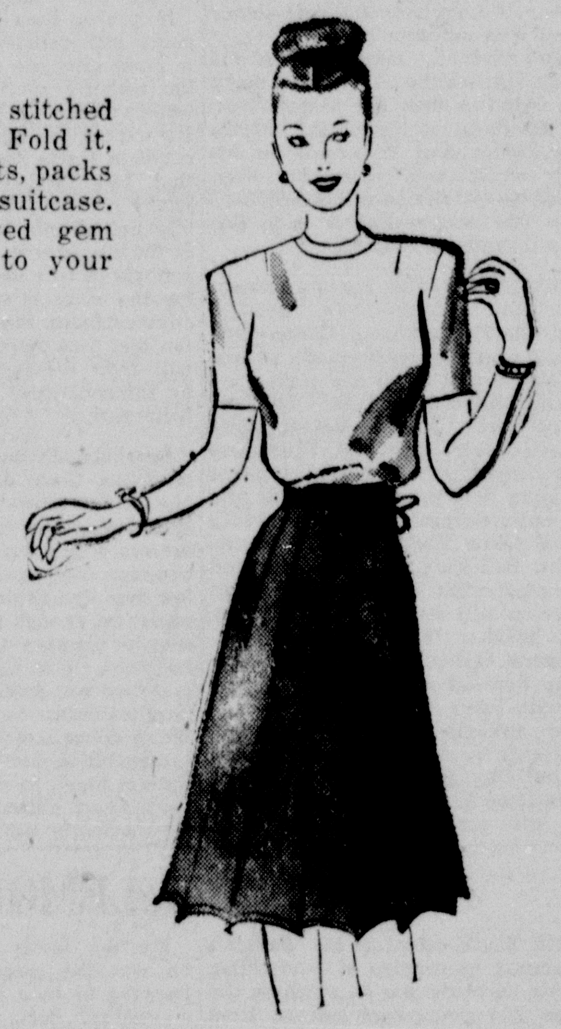

TRIKSKIRT

with outer drawstring, stitched for a swing to fullness. Fold it, roll it, it magically repleats, packs in just a corner of your suitcase. Rayon suiting. Deep-dyed gem tones, classic additions to your wardrobe. Sizes 12 to 18.

5.95

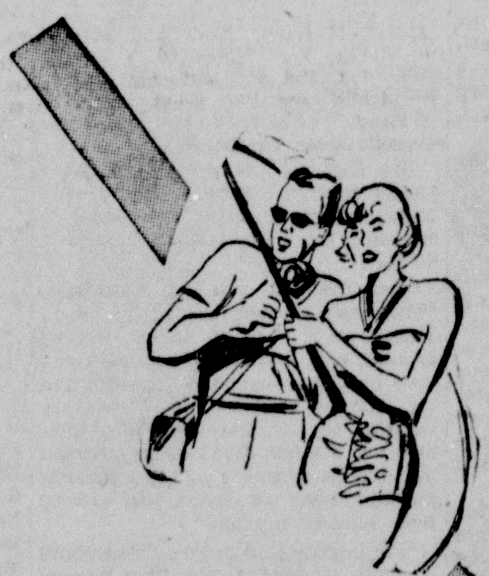

LISTEN TO 'SHOW STOPPERS'

Starring RUDY VALEE

Hear Rudy Valee sing his song hits and tell his story of his "ups and downs" before he finally became a star. . . 15 minutes of real entertainment. Sponsored by Koret of California and The Palace.

KNOE . . . SUNDAY . . . 1:30 P. M.

You have a zest for living . . . that's why you love a jacket with stripes bold as the rays of sun! You like brave shoulders, roomy pockets . . . and you like comfort. Here it is, in the Rooter. 60 per cent wool, 40 per cent rayon. Basic stripes on white. Sizes 12 to 18.

8.95

PLEATSKIRT

You love gem-tone plaids pleated in perfect symmetry, but you're the girl who's interested in quality too! These pleats are actually baked-in and guaranteed for six months! The fabric (60 per cent finest imported wool, 40 per cent viscose rayon) is wrinkle-resistant, easy to wear. Sizes 24-30.

7.95

Girdlslax in classic cut, slim and trim to fit your figure. Bias-cut, canvas-lined waistband to keep your shirts from pulling out. A basic in your casual wardrobe . . . select from several gem-tone shades. Sizes 12 to 18.

5.95

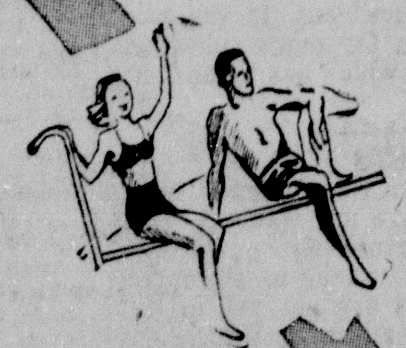

SHORT TOPPER

Going to the mountains or the seashore? You'll need one of these smart coats for chilly nights. 100 per cent wool in lovely pastel colors. Be sure one is included in your vacation wardrobe.

29.75 to 65.00

FASHIONS—
SECOND FLOOR

Cool, Cool Cottons

Just right for your vacation trip . . . Sports and dress-up styles for all occasions . . . eyelets, laces, shantungs, poplin, gingham and many others in a thrilling collection.

8.95 to 25.00

Polo Shorts with a "little boy" look that's fresh as sunshine. Snug zipper-back closing makes them trim; giddily striped tie-belt adds a touch of Californi-ana! Cotton Twill. Sizes 24 to 30.

2.95

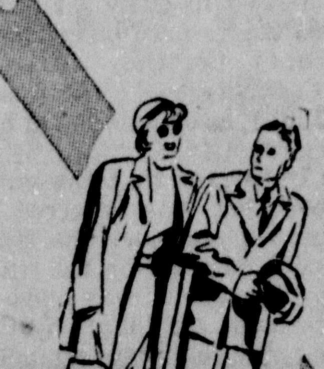

SPORTSWEAR
SECOND
FLOOR

THE Palace

Summer Store Hours:
Week day—9 to 5
Saturdays—9 to 6

Monroe Morning World

FOUNDED OCTOBER 20, 1929, BY ROBERT EWING
Published Every Morning Except Monday by
NEWS-STAR—WORLD PUBLISHING CORPORATION
110-114 North Second Street
JOHN D. EWING, President — WILSON EWING, Publisher

SUBSCRIPTION RATES

	Daily and Sun. News-Star	Daily and Sun. Combination	Daily and Sun. World
Week	25c	35c	25c
1 Month	1.00	1.50	1.00
3 Months	3.00	4.50	3.00
6 Months	6.00	9.00	6.00
1 Year	12 00	18 00	12.00

MEMBER OF ASSOCIATED PRESS
The Associated Press is exclusively entitled to the use for republication of all news dispatches credited to it or not otherwise credited in this paper and also to local news published herein.

THE BRANHAM CO., National Advertising Representative. Offices: New York, Chicago, Atlanta, Dallas, Detroit, St. Louis, Kansas City, San Francisco, Los Angeles and Memphis.
Entered as second-class matter at the Monroe (La.) post office December 10, 1929, under the Act of March 8, 1879

TO CALL THE MONROE MORNING WORLD
From 8 a.m. to 8 p.m. (Saturdays, 9 p.m.), all departments may be reached by calling 4800
From 5 p.m. to 8 a.m., call the following:
Business Office .... 4804 — Managing Editor 4801
Editorial Room .... 4800 or 4803 — Mailing Room 4802

The Monroe Morning World is an independent newspaper. It prints the news impartially. It supports what it believes to be right. It opposes what it believes to be wrong, without regard to party politics.

The 'Firemen's' Bill

Annual cost of operation of the Monroe fire department would be increased "at least $85,000," according to unofficial estimates, under a bill already passed by the state House of Representatives, 59 to 23, and pending in the Senate where the committee on parochial and municipal affairs delayed action after a 3-hour hearing last Thursday.

Applying to Louisiana cities of more than 13,000 population and excluding New Orleans, the measure would cut the "on duty" time for firemen to eight hours a day and would require the payment of time and a half for overtime. With the added provision that a fireman must be given equal time off with pay for all overtime worked, it would in reality give him double time and a half for duty in excess of eight hours per day.

In Monroe it would mean the inauguration of the three-platoon system and would force the employment of at least 15 more firemen. Members of this department now are on duty 84 hours a week, including sleeping time in the stations' dormitories. That is, they are at their posts a full 24 hours every other day. They do not now have days off, except for sickness or disability, for which they receive straight pay, but they do get annual 15-day vacations with pay. The base salary is $160 per month.

For the fiscal year ending April 27, 1945, the cost of operating the fire department was $103,765.14, which was only $5,451.07 less than the $109,216.21 total collected in city taxes for the general fund. It might be explained in passing that city taxes supply only about a tenth of the money needed for running the municipal government. In that fiscal year the light plant made a clear profit of slightly more than half a million dollars, the city-owned bus system—then operating the lucrative Selman Field line—earned $48,000, and the water system netted $32,000 to add to other revenues and bring the total income to $1,320,324.18 and give the city a "book profit" of $212,029.24 in receipts over expenditures.

The amount of money that would be necessary to meet the increased expense under the firemen's bill would be equivalent to a 4-mill tax levy, it was pointed out, and the question was asked, "Would the citizens of Monroe approve such a levy if the question was put to a popular vote?"

The House committee on appropriations this week turned down a bill that would give members of the state police force a day off a week. The reason, the legislators said, was because of the expense that would be entailed—about $50,000 a year. Yet, in passing the firemen's bill, the House itself voted to saddle $85,000 a year onto the municipality of Monroe and as much or more onto several other Louisiana cities, including Shreveport, Alexandria and Baton Rouge.

BLOOD BANK'S VALUE SHOWN

To the blood bank recently established in Monroe by the American Red Cross and the Ouachita Parish Medical Society a Texas young woman probably owes her life.

In deep shock and weak from the loss of a great quantity of blood from an arm laceration, she was in a critical condition when brought to St. Francis Sanitarium following an automobile accident near Holly Ridge in which a companion, a young soldier, also was injured.

The one pint of plasma available to the hospital was administered with little effect, and the quick need of a transfusion with whole, fresh blood was apparent. It was 3 a. m. but a telephone call to the official in charge of the new blood bank brought immediate response, and within half an hour the stricken girl was receiving the life-giving fluid. A second pint was given later in the morning and, her strength restored, she was believed out of immediate danger.

A month ago there would have been no whole blood nearer to Monroe than New Orleans or Dallas, Texas, and the girl's death from shock might easily have followed.

The local Red Cross chapter still is receiving registrations for blood-giving and is calling on donors as needed to keep a constant supply on hand for use in emergencies such as that resulting from the Holly Ridge accident. It was noted there yesterday that there have been far more volunteers from West Monroe than from this city which has three times the population of its smaller "twin."

TIME TO CUT COSTS

It is not difficult to take issue with the Federal Reserve Board's advice to Congress not to make any general reduction in rates for the present. Unfortunately, government spending can not be curbed, it seems, as long as the money is coming in. If government finances are not yet in good enough shape for Congress to make a major cut in the government's income—as the reserve board asserts—now is the time to cut the overhead. Certainly there is no valid reason why the government should spend 35 billions of dollars in the fiscal year starting July 1, as contemplated by the administration.

Of course, it is important that the government achieve the much talked about but long deferred balancing of the budget. It has been 15 years since the treasury took in as much money as it spent, and during the war years hundreds of billions of dollars of new debt was piled up. All of which is not so much a reason for continuation of present confiscatory tax rates as for reduction in government spending. Certainly the government's greatly expanded payroll can be reduced.

This sort of thing cannot go on forever. There is a limit to the amount of government securities that the banks can safely absorb and there is a limit to the amount of borrowing that can be done without building up inflationary pressures to the bursting point.

The only sane thing for a government to do in a case like this is to make a determined effort to cut expenses. Continuation of present income and other tax rates is an impossible bureaucratic hope. Great cuts in present tax rates can be made and a balanced budget achieved if the government embarks on a long-overdue course of economy. If government spending can be reduced only by congressional action in slashing the government's intake, then Congress should proceed to do the job in that manner.

Jimmie Fidler IN HOLLYWOOD

HOLLYWOOD, June 22.—Susan Peters, who recently took her first unaided steps, will undergo a new series of operations which doctors hope may completely cure her paralysis . . . Court reporters overlooked the Robert Shayne divorce suit because it was filed under the actor's real name, Robert S. Dawe. . . . Ha! It cost Ida Lupino $5 to find out that screen stars aren't allowed to jay walk, either. . . . Richard Llewelyn (he wrote "How Green Was My Valley") is seeking American citizenship.

Gloria de Haven's mother is hospitalized and facing a major operation. . . . I hear Warner Brothers will set the release date for "Humoresque" ahead to try to get another "Oscar" for Joan Crawford, who skines in the film. . . . James Montgomery Flagg, where to paint Rosalind Russell in her "Sister Kenny" characterization, will stay on to paint her as her off-screen self. . . . The John Tracy Clinic, founded four years ago by the Spencer Tracys to aid deaf-mutes, will finance a training course for teachers at USC this summer. . . . Shirley Temple has a letter from her fan club in Germany stating that all fan clubs there were banned during the war as subversive. . . . Lola Lane and cafe-owner Roland West are altar-bound.

Judy Garland, who's gained 15 pounds, still weighs only 89, and that's 20 pounds less than her normal heft. . . . Speaking of lost flesh, Charles Boyer, who's shed 25 pounds for his "Arch of Triumph" role, has been warned by doctors to call a halt. . . . Frank (the singer) Parker is in Las Vegas for divorce reasons.

PREVIEW NIGHTS: Pic of a bumper week: 20th Century-Fox's "Smoky" (Fred MacMurray-Anne Baxter-Burl Ives). An outdoor masterpiece, so real you can almost smell the sage. . . RECOMMENDED: RKO's "Till the End of Time" (Dorothy McGuire-Guy Madison-Robert Mitchum). Presenting the returning service man's problems in a story that makes high drama and fine entertainment. . . . Universal's "Lover Come Back" (George Brent-Lucille Ball-Vera Zorina). The kind of sophisticated comedy that adult audiences will love to come back to. . . . MGM's "Three Wise Fools" (Margaret O'Brien-Lionel Barrymore-Lewis Stone-Edward Arnold-Thomas Mitchell). An all-star cast gives a clever comedy drama maximum sparkle. . . . Republic's "My Pal, Trigger" (Roy Rogers-George "Gabby" Hayes-Dane Evans). A deluxe western that will corral approval from all theater-goers who see it. . . . BEST PERFORMANCE: Lucille Bell in "Lover Come Back."

According to publicity dispatches emanating from Enterprise Studios, the bosses of that movie plant are on the verge of an internecine war because of a division of opinion about Ingrid Bergman's costume in the opening sequence of "Arch of Triumph." Some of the boys think she ought to wear a bathing suit; some of them think she shouldn't. Now that's my idea of a tempest in a teapot. I'm going to see the picture no matter what garb Ingrid wears. She, Allah be praised, happens to be one actress who doesn't need to show her legs in order to win approval. I like her ACTING.

Speaking of stellar togs, I note that one Ray Driscoll, a fashion designer, has named the ten worst-dressed men in Hollywood, and given Frank Sinatra and Bing Crosby places on his list. Considering the style trends established by Sinatra's bow ties and Crosby's piebald shirts, I can only conclude that while clothes don't make the man, men like Bing and Frankie-boy make the clothes.

If you've been wondering why so many high-salaried stars are content to make only one picture a year, take the recently published list of Hollywood salaries for 1945 to some income tax expert you know and ask him to estimate Uncle Sam's cut. You'll find that Leo McCarey, with his gross salary of $1,100,000 for the year actually netted only 3 1-4 times as much as the player who received $100,000 for a single picture and then went fishing for the other 10 months. Under such circumstances, I'm more surprised by the fact that there still are stars who will fight for pay boosts than I am by the constantly growing number of fishermen.

Speaking of fishermen, I'm reminded of Elisha Cook, Jr., who used to be one of the most "ambitious men" in Hollywood. Now he lives in the High Sierras and spends most of his time climbing mountains, botanizing, hunting deer and fishing for trout. He accepts just enough picture work to finance his pleasurable mode of existence, no more. "Mrs. Cook and I," he told me, "are not waiting for some nebulous tomorrow to start enjoying life. We're doing it now." Next December I may chide him but with vacation time at hand, he seems to me to be a very smart citizen.

(Distributed by McNaught Syndicate, Inc.)

BY HENRY McLEMORE

NEW YORK—Next to Mr. Baruch's astounding knowledge of everything, nothing surprises me so much as the things that youngsters learned from the war.

Boys of 22 talk knowingly of the snowdrifts and the size of Mt. Everest. Kids who still are unwieldy with a razor talk like Burton Holmes when you mention Rome, Sydney, Calcutta, Paris, and Shanghai.

Boys, whose mothers still stay awake at night until they come in from a date, know more about the earth's surface than the oldest employe of the National Geographic.

I, myself, have had a touch of this global understanding that comes through warfare. There was a time when I would have guessed that Moratai was a night club and that Aitape was a soft drink. Then I went to Moratai and Aitape and found that they were composed of solid ground, natives with rings in their noses, and Japs in trees.

All of which leads up to what I am going to write about today. Last night I went to see the musical comedy, "Show Boat," a revival of "Show Boat," that is. I had seen it when it opened in New York in the late twenties, and my chief reason for going this time was to watch a fellow Florida cracker, named Buddy Ebsen, in one of the principal roles. When I first knew Buddy he had the soft drink concession at the pier in Daytona Beach. The years have carried him from the pier to New York, to Hollywood, to the United States Coast Guard, and back to Broadway.

Buddy met me for a sandwich after the show. I was all full of "Show Boat." I was whistling a medley of "Make Believe," "Can't Help Loving That Man," "Old Man River," and all the other songs which helped to make "Show Boat" an enduring classic.

Buddy never once mentioned the show. He never once said anything about how good it was to be back on Broadway.

He brushed off autograph seekers. He wanted to talk about what he had learned during the war.

For the better part of two years, he was the executive officer (after learning to be a PT boat skipper) of a weather boat somewhere off the Aleutians. It rained. It fogged. The wind blew 40 all the time. No mail. No sight of anyone. Month after month, Buddy and his boat reeled and rocked.

"Henry," he said, "do you know how seagulls steer themselves?"

"No, Buddy," I said, wondering why one of America's great dancers would concern himself about the habits of seagulls, 'no, I don't know how they do it."

"Let me tell you," Buddy said. "They steer themselves by their heads. When they are up there drifting around, and they want to turn right, they turn their heads to the right and off they go to the right. When they want to go left, they just turn their heads to the left. Don't let anyone tell you this isn't true. I watched seagulls morning, noon, and night, just to keep from blowing my top."

"I'm mighty glad to know that about seagulls, Buddy," I said, "but do you think that Carol Bruce sings 'My Bill' as well as Helen Morgan did it?"

"Nobody could do it any better than Carol does it," Buddy said. "But do you know how to spot a sooty-footed albatross? I mean can you tell the difference between a sooty-footed albatross and an ordinary albatross?"

I said I couldn't, having majored in Algebra, not albatrosses, in college.

Buddy then told me about albatrosses. How albatrosses were born. How young albatrosses learn to fly. The proper time for young girl albatrosses to go out without chaperones. What albatrosses ate, what albatrosses drank, and how albatrosses refused to wear high-buttoned shoes. He traced the history of the albatross.

It was a funny thing to hear a dancer, a Hollywood boy, talk of such things. But, as I said when I started this little story, a global war is a great teacher if you are lucky enough to come home.

(Distributed by McNaught Syndicate, Inc.)

SUNDAY SCHOOL LESSON

Scripture: Mark 16:15-16, 18-20; Luke 24:45-49; Acts 2:46-47; 5:42
By William E. Gilroy, D.D.

Aside from the character and attributes that mark Him as divine, Jesus stands in history as a remarkable figure.

Men have been famous for the books they have written, but Jesus, so far as we know, wrote no book. Men have won fame for powerful organizations they created on earth, but Jesus apparently organized only teachers and evangelists, leaving to those who came after Him the large and detailed work of organizing the church. Men like Moses are famous as lawmakers; but Jesus established no codes, nor even put His teachings into codified form.

About His life and teaching there was a seemingly strange casualness. Apparently we might not have had that great instruction about God as a spirit, and about worship in spirit and in truth, if He had not met a Samaritan woman at a well.

Yet all the seeming casualness appears to have been a part of God's purpose. The Christian religion, like the Master himself and His teaching, was not to be a hidebound and circumscribed thing. It was to have free course. Mistaken desciples of Jesus have made the mistake of doing what Jesus did not do—of trying to make His religion a formal thing, limiting it with their own conceptions.

Note how the divine purpose in the free emergence of Christianity has been manifested and justified. The Master, who wrote no book, has inspired the best and most beautiful book of all—the Gospels and the New Testament. The Master, who apparently effected no great, formal organization, so inspired His disciples and so enriched their experience that they, humble men whom He had called from fishing nets and customs seats, became Christian statesmen and organizers, recognized as among the greatest humanity has produced.

"I have called you friend," said Jesus to them. "The servant," He said, "knoweth not what his lord doeth." Perhaps more than we know, He talked of them of the days to come, and laid in plan, as well as in influence, the groundwork for all that they accomplished after His death.

But it seems unlikely. Their failure to understand Him continued to the Cross itself, and until His appearance after His resurrection had revived and quickened their faith they were ready to go back to their fishing nets, counting all that had happened a glorious dream.

But their faith was revived and quickened. They did receive power from on high as the Holy Spirit came upon them. Who can doubt it, who studies what they did and realizes how they were themselves transformed?

They discovered as they never had before what it meant to be the friends of Jesus, and as the friends of Jesus they carried on His work.

It is our privilege, as friends of Jesus, still to carry it on.

The name used in medical reports for the black or ship rat is rattus rattus rattus.

BELIEVE IT OR NOT By Ripley

EXPLANATION OF YESTERDAY'S CARTOON
ALL ITEMS SELF-EXPLANATORY
(Copyright, 1946, King Features Syndicate, Inc.)

IN WASHINGTON

By Peter Edson
(NEA Washington Correspondent)

WASHINGTON—(NEA)—The hard-boiled bloc of 12 senators from the six Western silver producing states today faces the mounting ire of U. S. newspaper, magazine, photographic and silverware industries. Supplies of bar silver and silver chemicals have hit new lows and stocks are becoming increasingly hard to get. The threat of newspapers without illustrations is imminent. Photographic supply houses report stocks of silver nitrate, used in film, print paper and photoengraving negatives, are now less than a two months' reserve.

Behind this shortage is a complex plot involving congressional politics, the U. S. Treasury and Mint, Lend-Lease operations, the OPA ceiling price on silver and the world silver market.

Before the war it was generally true that there was more silver in the world than anyone knew what to do with. Silver sold on the open market at from 20 to 34 cents a troy ounce, though the monetary value was set by law at $1.29 an ounce.

In 1934 the silver bloc wangled through Congress a law requiring the U. S. Treasury to buy stocks of silver equal to one-fourth the stocks of gold. At that time it was pure WPA boondoggle. The growing stocks of silver bullion at West Point became a national scandal, though the highest the stockpile ever got was 19 percent of the gold stock, in 1938.

Emboldened by this success, in 1939 the silver bloc got a Silver Purchase act passed, requiring the Treasury to pay 71.1 cents per troy ounce for all new silver mined in the U. S. It was a rank subsidy as the world market price was then around 30 cents an ounce.

Under these two acts the U. S. silver stockpile was raised to over three billion ounces. Then the war came along. Uses for silver increased. As a substitute for copper the Treasury was authorized to loan out silver reserve stocks for use as bus bars in heavy electrical installations. Over 873 million ounces were loaned in this way, 250 million ounces going into the atomic bomb plants alone.

Then 411 million ounces were lend-leased to foreign countries to give them enough silver for coinage to keep their monetary systems going. This silver doesn't have to be returned till from five to seven years after the declared end of the war.

The mining of silver was pratically stopped in the U. S. and imports were stopped by lack of shipping.

As the demand increased, OPA froze the price at the 71.1 cents an ounce ceiling. That further discouraged the production of this "unessential" metal.

To bring some relief to the silver-using industries, in 1943 Senator Theodore Francis Green of Rhode Island authorized a bill to permit the Treasury to sell its stocks of "free" silver—all but the 1,476 million ounces of bullion now held as a reserve to back up paper money, and the 1,111 ounces in silver dollars and minor coinage.

The maximum sale price was set at 71.1 cents an ounce. Under this Green act the Treasury sold 167 million ounces. But the Green act expired on Dec. 31, 1945, leaving the Treasury with 223 million ounces of free silver on hand. The U. S. Mint will need 100 million ounces of it for coinage in the next two years. But the remaining 123 million ounces—about a normal year's commercial supply—could be sold to the trade to relieve the current silver famine if there were just a law to permit it.

Last fall Congressman Joe Martin of Massachusetts introduced a bill to extend the Green act two years. It passed the House but in the Senate ran into the aforementioned silver bloc.

Nevada Senator Pat McCarran promptly introduced an amendment to raise the price to $1.03 an ounce, instead of 71.1 cents an ounce. Silver consumers yelled, "Robbery!"

Then in the Senate Appropriations Committee, Abe Murdock of Utah tacked a rider onto the Postoffice and Treasury appropriation bill for the fiscal year beginning July 1. The Murdock rider put the price at 90 cents an ounce for the next two years, after which it would go to $1.29 an ounce—the full monetary value. Silver consumers yelled, "Murder!"

Whatever the Senate does will have to go into conference with the House. Anything can happen. But it's a safe bet that silver users will have to pay more.

KNOE
1230 Kilocycles

SUNDAY

6:56—Sign on		
7:00—Rev. Keal	Local	
7:15—Story to Order	NBC	
7:30—Words & Music	NBC	
8:00—Highlights of the Bible	NBC	
8:30—Sermons in Song	Local	
8:45—NBC String Quartet	NBC	
9:00—The Eternal Light	NBC	
9:30—News Highlights	NBC	
9:45—Sammy Kaye & His Orch.	Local	
10:00—World Front	NBC	
10:30—NBC Concert Orchestra	NBC	
11:00—AP News Summary	Local	
11:15—America United	NBC	
11:30—Chicago Roundtable	NBC	
12:00—Major League Lineup	Local	
12:00—Harvest of Stars	NBC	
12:30—Show Time	Local	
1:00—Lutheran Hour	Local	
1:30—Show Stoppers	Local	
1:45—Sunday Church in Wildwood	Local	
2:00—Ball Scores	Local	
2:00—The National Hour	NBC	
2:30—RCA Victor Show	NBC	
3:00—General Motors Symphony	NBC	
4:00—The Catholic Hour	NBC	
4:30—Ball Scores	Local	
4:30—Salon Concert	Local	
5:00—The Fabulous Dr. Tweedy	NBC	
5:30—Rogues Gallery	NBC	
6:00—Monroe Police Quartet	Local	
6:30—Baseball Sports & News	Local	
6:40—For You & Yours	Local	
6:45—The Name Speaks	Local	
7:00—Diamond Drama	Local	
7:15—Symphony of Melody	Local	
7:30—Music of Manhattan	Local	
8:00—New American Jazz	Local	
8:15—High School at Home	Local	
8:30—Voice of Prophecy	Local	
9:00—Washington Inside Out	Local	
9:05—Waltz Time	Local	
9:15—Ceasar Saerchinger	NBC	
9:30—The Pacific Story	NBC	
10:00—News Summary	NBC	
10:05—Baseball Roundup	Local	
10:15—Music by Shrednik	NBC	
10:30—Francis Craig Serenade	NBC	
10:55—News Summary	NBC	
11:00—Woody Herman & Orch.	NBC	
11:30—Beverly Hills Orch.	NBC	
11:55—News Summary	NBC	
12:00—Sign off		

KMLB
1440 Kilocycles

SUNDAY

7:00—News Summary	ABC
7:15—Tom Glazer's Ballad Box	ABC
7:30—Coffee Cup Concert	ABC
8:00—Coast to Coast on a Bus	ABC
8:30—Old Fashioned Revival Hour	Local
9:30—Waltz Time	Local
10:00—String Ensemble	ABC
10:30—News	Local
10:45—Concert Music	Local
11:00—Religious Service	Local
12:00—Cliff Edwards	ABC
12:15—Opera Time	Local
12:30—Sammy Kaye	Local
12:55—Sunday News Extra	Local
1:00—Musical Question Box	Local
1:30—Baptist Crusade	Local
2:00—Court of Missing Heirs	ABC
2:30—Right Down Your Alley	ABC
3:00—Darts for Dough	ABC
3:30—Counterspy	ABC
4:00—Stairway to the Stars	ABC
4:30—Sunday Evening Party	ABC
5:00—Drew Pearson	ABC
5:15—Don Gardiner, News	ABC
5:30—Dinner Music	Local
6:00—Ford Sunday Eve Hour	ABC
7:00—Walter Winchell	ABC
7:15—Louella Parsons	ABC
7:30—F. H. LaGuardia	ABC
7:45—Jimmy Fidler	ABC
8:00—Hour of Mystery	ABC
9:00—Great Moments in Sports	Local
9:05—Sports Parade	Local
9:10—Weekly Business Review	Local
9:15—Vera Massey	ABC
9:30—Warriors of Peace	ABC
10:00—News Summary	ABC
10:05—ABC Orchestra	ABC
10:30—Your Radio Chaplain	Local
10:45—Ron Perry's Orch.	ABC
10:55—News Summary	ABC
11:30—Bobby Byrne's Orch.	ABC
11:55—News Summary	ABC
12:00—Sine.	

BIBLE THOUGHTS

And, ye fathers, provoke not your children to wrath: but bring them up in the nurture and admonition of the Lord.—Ephesians 6:4.

The child is the father of man.—Wordsworth.

KWKH
Shreveport—1130 Kilocycles

SUNDAY

6:00—News	CBS
6:15—The Jubalaires	Local
6:30—Columbia Country Journal	CBS
7:00—News—Daily World—Music	Local
7:15—Sacred Heart Program	Local
7:30—The Methodist Hour	Local
8:00—Church of Christ	Local
8:30—Showers of Blessings	CBS
9:00—News—Wings Over Jordan	CBS
9:30—Voice of Prophecy	CBS
10:00—Invitation to Learning	CBS
10:30—Sincerely Yours	CBS
11:00—St. Marks Episcopal Church	Local
12:00—Radio Readers Digest	CBS
12:30—50th Jubilee Anniversary	CBS
12:45—Automotive Industry	CBS
1:00—Columbia Broadcasting System	CBS
2:00—Columbia Workshop	CBS
2:30—Summer Electric Hour	CBS
3:00—The Family Hour	CBS
3:30—Johnny's Front Porch	CBS
3:45—William L. Shirer	CBS
4:00—Ozzie & Harriett	CBS
4:30—Viva America	CBS
5:00—Hollywood Open House	CBS
5:30—Blondie	CBS
6:00—Gene Autry Show	CBS
6:30—Crime Doctor	CBS
6:45—Ned Calmer	CBS
7:00—Meet Corliss Archer	CBS
7:30—Star Theatre	CBS
8:00—Take It or Leave It	CBS
8:30—We the People	CBS
9:00—Musical Jewel Box	CBS
9:15—Report from the UN	CBS
9:30—Peoples Platform	CBS
10:00—News-Sports Resume	CBS
10:15—Old Fashioned Revival	Local
10:30—Revival Hour	CBS
10:45—Old Fashioned Revival	CBS
11:15—Trade Winds Tavern	CBS
11:30—Buddy Rich's Orch.	CBS
12:00—Midnight Frolic	Local
1:00—News	Local
1:05—Sine	

EX-ARMY CHAPLAIN TO BE MISSIONARY

BASTROP, La., June 22.—(Special)—Rev. Ulysses S. Aswell has submitted his resignation as assistant pastor of the Bastrop First Baptist Church and will deliver his final sermon in that capacity Sunday night. The young former army chaplain has served the local church since January 1, having been separated from service the past December.

Rev. Aswell, who has applied for foreign missionary service, will attend Southwestern Baptist Theological Seminary, Fort Worth, Tex., beginning in September, to complete work on his master's degree. He expects appointment as a missionary after completion of his studies.

From Bastrop, the Rev. Aswell will move his wife and baby to his mother's home in Monroe and then embark upon a series of revival meetings, the first of which being scheduled for June 30 to July 7 at Ferriday.

1,400 MEN OF 4TH ARMY AT SELMAN FIELD JULY 1

It will be something like old times at Selman field on Monday night, July 1.

Col. Henry G. Barrett, commanding officer of the now small force that numbered 10,000 at peak periods during the war, has been directed to prepare and provide quarters on that night for 1,400 infantrymen of the Fourth army who, coming from some point in the West, will be on their way to participate in the army-navy show at Vicksburg, Miss., on July 4.

The contingent was expected to stay over night at Selman again on their return trip July 5.

WOODMEN CIRCLE TO MEET THURSDAY

Parlor City Grove No. 288, Supreme Forest Woodmen Circle, will meet in regular meeting at W. O. W. Hall, Thursday, June 27, 1946, 8 p.m. The Woodmen of the World camps, from Monroe and Bastrop, will be honored guests. A program is planned for the occasion. Refreshments will be served at the conclusion of the meeting. Flag day will also be observed and a special Flag ceremony will be executed by the drill team of the Grove, under the supervision of Mrs. Cletus Stuckey, captain.

Members of the Grove and out-of-town members are urged to attend.

New York Day By Day

By CHARLES B. DRISCOLL
Title Reg. U. S. Patent Office

NEW YORK—Producer Richard Aldrich has been busy in and about Broadway with his Theater Inc., activities, including the long season played by the British Old Vic company. He was a commander in the navy, honorably discharged last fall.

Now Aldrich returns to his enterprise at Cape Cod, the Cape theater. From a conversation I had with him in a mid-town hotel recently, I gather that his real interest in the theater now centers around this project; a summer theater that maintains the manner and quality of Broadway.

The summer theaters that sprung up in the days of theatrical doldrums and depression contributed greatly to the survival of stage plays when the movies seemed to be about to supplant live shows. Most of them were housed in old barns, not too expensively done over, especially in New England, where barns were big and dairy herds were growing small.

These theaters were called strawhat spots, because of the gay informality characterizing them.

Mr. Aldrich has worked, with marked success, to establish regular Broadway traditions, with the best of Broadway casts, in a rural, seaside summer place. He has his theater working in a permanent theater building, and it is now beginning its twentieth season with "Pygmalion," starring Gertrude Lawrence, who is Mrs. Aldrich's wife, and a great help.

Aldrich is a tall, spare, dignified gentleman, so reserved and quiet that you wouldn't suspect that he handled, as commanding officer of the Southampton, Eng., base, two million American troops, on their way to and from the European fronts.

Also, it is worth noting that the Cape people started on their stage careers such stars as Gregory Peck, Henry Fonda, Martha Scott, Anne Baxter, Bette Davis and Robert Montgomery.

Good luck to the Aldrich family!

I don't know anything about politics in New Jersey, which is a life study in itself, but I'm carrying the colors for Alfred Driscoll, who won the Republican nomination there, just as a family gesture. I've never met Cousin Alfred. I have known and liked former Governor Harold Hoffman, who was beaten by Driscoll, for many years, and also used to know his talented daughter, who was identified with a New York publicity office.

Of course, I have no vote in New Jersey, so my sentimental support for a member of the Clan O'Driscoll can neither help nor hurt. My observation of our neighboring state, and important part of which is an integral part of the harbor of New York, is that, while its politics are often stormy, its hospitals and public welfare institutions are among the best in the country.

John McNulty, whom I first met when he was on the copy desk of the Daily News, has contributed an important item to the literature of New York, in the publication by Little-Brown of his small book, "Third Avenue, New York."

John doesn't drink, but he spends many evenings at a Third avenue saloon and restaurant, Tim Costello's. Many other teetotalers frequent the place, because of atmosphere and good steaks—when there are steaks in New York.

"Third Avenue, New York," is composed of sketches and stories written about the proprietors, help and customers of this famous place. John has been writing script in Hollywood since he quit the News, a few years ago.

(Released by McNaught Snydicate, Inc.)

SAYS FOREST PLAN AT M'CAIN DROPPED

WASHINGTON, June 22.—(AP)—Rep. Abernathy, Democrat, Mississippi, said today he had been "reliably informed" that the government has dropped plans to create a national forest at Camp McCain, Miss., leaving the way clear to former owners to repurchase their property.

The entire 42-072 acres has been classified as wholly agricultural, Abernathy said, and the department of agriculture has waived its priority for acquisition of the land.

"Unless some other government agency decides to exercise its priority—and this I do not anticipate—the way is cleared for the original owners to repurchase their property," he said.

Original owners, Abernathy said, will have highest priority in redeeming the land. Others, in order, are: tenants of original owners; veterans; owner-operators and non-profit institutions.

NEW CHURCH WILL CONDUCT SERVICES

The newly-organized South Second Street Baptist Church will hold its first services in the auditorium of Barkdull Faulk School morning and night today. The pastor, Dr. E. L. Averett, who recently resigned as pastor of Calvary Baptist Church to accept this pastorate, will preach twice today.

The church membership plans to erect a cement block edifice near the corner of South Second and Plum Streets. A building permit has been issued and when this structure is completed, services will be held there.

OAK GROVE, JONESBORO BOYS AT BOMB TEST

An Oak Grove and a Jonesboro sailor, members of the crew of the Appalachian, the navy press ship en route to Bikini Atoll for the atomic bomb test, hope their ship "won't be too close when it goes off."

So they told Robert K. Butcher, city editor of the Shreveport Times, who is to cover the blast story for his paper and the News-Star—World.

The Jonesboro seaman is Merle G. Warren, 17-year-old son of A. R. Warren, and the bomb test assignment is his first cruise since enlisting in the navy. Oak Grove's representative at the mighty spectacle is Leon Stalling, also 17, son of Mr. and Mrs. H. W. Stalling.

HIGH UP MASON TO COME HERE

Clarence M. Leland, Grand High Priest To Visit Monroe

Monroe Chapter Royal Arch Masons will be honored at a meeting Tuesday night, June 25, by a visit from the Grand High Priest of Royal Arch Masons, of Louisiana, Clarence M. Leland.

Mr. Leland, who is a prominent plumbing contractor of Oakdale, will be accompanied by Curtis B. Hair, of Monroe, grand king; Alex Stephens, of Oakdale, grand scribe; Lee W. Harris, of Alexandria, grand secretary; W. E. Leigh, of Monroe, past grand high priest; Henry O. Hartman, of Monroe, G. M. 3 V., and Oliver J. Smith, of Monroe, D. D. G. H. P.

Mr. Leland was elected to the line of officers of the grand chapter before the war, and spent the war years in the Seabees in the Pacific, returning home late in 1945. Upon his return to civilian life he continued his work in Capitular Masonry with the same zeal that had characterized his activities prior to the war.

Tuesday night's meeting will start with a brief business session, followed by the grand high priest's address, which will be the principal feature of the evening's program. Many Royal Arch Masons of Northeast Louisiana have expressed their intention to attend this meeting and renew their acquaintance with the officers of the grand chapter.

Leland Wright, high priest of Monroe chapter, announces that light refreshments will be served at the close of the meeting. A cordial invitation is extended to all Royal Arch Masons.

LOCAL MAN TAKES AQUATIC COURSE

Larry Means Bennett, local man, has just returned from Natchitoches, where he attended an aquatic school for Red Cross first-aid, water safety and accident prevention instructors. This instruction will enable Mr. Bennett to serve his community better, stated O. N. McNeil, chairman of life saving of the Red Cross chapter here.

The ten-day school, which featured courses in safe water practice, swimming, life saving, first-aid, and accident prevention, represented one phase of the Red Cross program to "accident-proof" America.

Emphasis was placed on safe use of boats and canoes for vacationers and the 1945 changes in the Red Cross first-aid textbook.

Mr. McNeil said that everything possible was being done to apply Red Cross safety instruction to the peacetime recreation of the community as well as to prevent accidents in the home and on the highways.

MOORE FIRST HEAD OF BASTROP LIONS

BASTROP, La., June 22.—(Special). Organization of a Lions Club has begun here under the sponsorship of the Monroe club, and T. C. Moore, local service station proprietor, has been named first president. Douglas Bickley, an employee of Louisiana Power & Light Company, was elected secretary-treasurer.

Max Brodnax was named tail-twister and Don Quinn appointed chairman in charge of arrangements for the charter night, scheduled for July 12 at the Morehouse Country Club. Temporary meeting place of the club is in the City Hall, with Arlie Williamson furnishing the luncheon meals. Tentative weekly luncheon meetings have been set for Thursday.

FRANK SINATRA
IN
"Turn on the Heat"

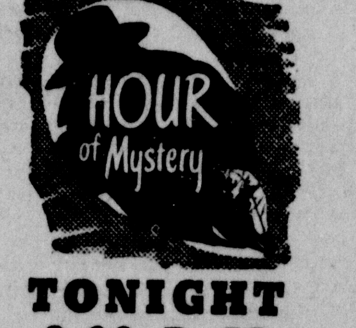

TONIGHT
8:00 P. M.
KMLB (American Broadcasting Company)
UNITED STATES STEEL

LOANS
$50.00 to $5,000.00
on almost
ANYTHING OF VALUE
MOTORS SECURITIES COMPANY, INC.
500 WALNUT STREET
Monroe, La.

MASONIC LEADER

C. M. LELAND

PENIEL CHURCH SLATES REVIVAL

Starting this morning at the 11 o'clock service and running on into and possibly through the week of July 4, a revival will be held by the Peniel Baptist Church, West Monroe, located on the Jonesboro Highway just beyond Brown Paper Mill. Services will be held each morning, Monday through Friday from 9 to 10 o'clock and each night (including Saturday night) at 7:30, with the Rev. E. N. Weaver, pastor of First Baptist Church of Denham Springs, La., in charge.

The singing will be led by Foster C. Wilson, of Monroe, now attending Baylor University where he is specializing in evangelistic singing. Special music will be on the program during the meeting.

The public is invited to come and hear some "good old gospel singing and gospel preaching."

NUTRI-TIPS

They'll still be "Victory" gardens.

The question naturally arises this year, "Will they still be called 'Victory Gardens?"

Secretary of Agriculture Anderson says, "Yes."

Why change the name? The war is over but the victory is not complete and will not be complete until the wounds have been healed, the good earth is in full production again, and the starving victims of the war are eating regularly.

Other and more practical reasons are that the name "Victory Gardens" is a household word throughout the land, a name worth millions as businessmen measure good will. A great deal of printed matter, which is still available for use and which is as good now as it ever was, bears the familiar phrase.

President Truman said: "The United States and other countries have moved food into war-torn countries in record amounts, but there has been a constantly widening gap between essential minimum needs and available supplies.

"The tnreat of starvation in many parts of the world and the urgent need for food from this country emphasize the importance of continued effort to add to our total food supply this year. A continuing program of gardening will be of great benefit to our people."

Five reasons for the "Victory Garden" program for 1946:

(1) To increase total food supply, making possible larger shipments abroad.

(2) To produce and conserve extra food for relief and community needs—grown at home and canned at home or in community preservation centers.

(3) To reduce the overload on transportation facilities with more locally-grown produce.

(4) To increase family security through protection against potential shortages, savings on the food bill, better nourishment, and increase in value of the home investment.

(5) To assist community development and family health, through more attractive home surroundings, recreation, and relaxation from the strain of the times.

Cut food waste and eat less wheat products, fats and oils—substituting foods that are plentiful. Produce and preserve food at home—meeting farm goals raising victory gardens, canning and preserving.

The Red Cross Nutrition Service is ready to serve you. At Red Cross headquarters there are available, pressure cooker, hot water bath, can sealer, for your use in canning your garden produce. Register for the free use of these articles by phoning Red Cross, 6780.

COUSIN IN BUFFALO SEEKS ANNIE BROOKS

In a letter received at the mayor's office yesterday, Rosemary Stanley of 805 Main street, Buffalo, N. Y., asks assistance in tracing a cousin, Annie Brooks, who lived in or near Monroe two years ago and was employed in the "photograph business."

Police, to whom the letter was referred, concluded Anine doesn't live here any more. They said the name does not appear in directories and she was not known at any of the studios contacted by telephone.

UNEMPLOYMENT HAS SMALL GAIN

Figures Cited For This Area By USES Monroe Office

The United States Employment Service, W. H. O'Kelley, area director and S. P. Riser, local office manager, has issued a June report for this area. It is explained that the labor market area is comprised of Ouachita parish and serves also Caldwell, Franklin, Morehouse and Richland parishes.

It is explained that the total non-agricultural employment in the local labor market area apparently decreased slightly during May, primarily because of the inactivation of Selman field. The over-all decrease was, however, less than one-half of one per cent and is not considered as significant. Establishments furnishing reports to the United States Employment Service — exclusive of Selman field—showed a slight increase in employment, less than .5 per cent.

Mr. Riser explains that since the labor force has apparently remained stationary during May through withdrawals being offset by the return of service men and other new entrants, the slight decline in employment resulted in an increase in unemployment. Based on these observations, the United States Employment Service estimate of unemployment is revised upward from 3,500 on May 1 to 3,600 on June 1. Of the number 3,000, approximately are men and 600 approximately are women. Of the total number unemployed there are 2,000 veterans.

In addition to the constantly recurring job opportunities arising through demand for turnover re-placement, there is an additional accumulated demand for workers which has not been satisfied and evidence of future expansion demand. The largest and most pressing non-agricultural demand is for additional tree fallers, sawmill and cooperage mill laborers. Service workers are also in demand and there are few job seekers in service occupations. A heavy expansion demand is anticipated for construction workers when critical items such as asbestos roofing and siding, plumbing and electrical fixtures, millwork and other construction materials now in short supply become more readily available. The shortage of experienced clerical workers has been partially alleviated by the inactivation of Selman field.

Over 60 per cent of the unemployed workers have active application cards on file at the local United States Employment Service office. The bulk of these, however, have experience and are classified in occupations not now in heavy demand. As a consequence of this and of the unwillingness of many applicants to accept wage rates offered, there are occupational shortages of radio repairmen, carpenters, automobile mechanics, cooks, maids, porters, salespersons and unskilled laborers. Some unskilled workers continue to refuse referral to sawmill jobs due to the heavy manual labor.

The outlook for increased employment and more effective utilization of the local labor force is optimistic but realization depends upon national rather than local conditions. Expansion appears to be the keynote—when goods and materials are available.

Workers seeking employment who were registered here on June 1, 1946, (Outchita parish):

	April 1946	May 1946
Reception contacts	4,957	4,217
Applications, total	705	828
Female	158	141
Veterans	409	457
Veterans, handicapped	60	52
Reinterviews, total	961	1,578
Female	211	266
Veterans	495	983
Local referrals, total	817	624
Veterans	379	294
Local placements, total	322	308
Female	87	70
Veterans	153	151
Directed to other agencies		
Total	92	102
Veterans	70	61
Job openings received	725	658
Employer visits	314	394

BLACK PEPPER BLACK MARKET IS SUSPECTED

BASTROP, La., June 22.—(Special)—Possibilities of a black market in black pepper were being investigated by the Morehouse parish sheriff's department following the arrest Tuesday night of H. F. Davis, of Brookhaven, Miss., after he is alleged to have attempted to sell some pepper to Leonard Robinson, who operates a small store in the Pleasant Grove community on the Monroe highway.

Davis, who posted $150 bond Wednesday morning, is alleged to have entered the Robinson store and asked the proprietor if he wanted to buy some black pepper. Robinson stated that he told Davis he was not going to participate in black marketeering. An argument ensued and when Robinson ordered Davis out of the store, the latter is accused of striking Robinson in the face and running to his car in which he was apprehended by state police a short time later. Authorities found over 200 packages of black pepper in the car.

BEEKMAN SCHOOL ELECTION TUESDAY

BASTROP, La., June 22.—(Special). Taxpayers of School District No. 12 will go to the polls in the Beekman Community Tuesday to cast their ballots on a proposed $40,000 bond issue for school improvements, including the construction, equipping and repairing of buildings and the purchasing and improving of school sites.

The bonds would run for a period of 20 years from the date of issuance, with the interest not to exceed the rate of three per cent per annum.

A cafeteria is planned for the Beekman school if the bond vote is favorable and additional educational facilities will be made available for colored children of Ward 2.

The election was set at a meeting of the school board May 7. Leon Johnson, board member from Ward 2, stated that the bond issue has the support of the Beekman Parent-Teacher Association and most of the people with whom he had conversed.

NEW PASTOR

Rev. W. H. Giles, above, will preach his first sermons here today at the West Monroe First Methodist Church as pastor. He removed from Lafayette, La., the past week, closing a three-year pastorate there. Rev. P. M. Caraway, former pastor of the West Monroe church, has gone to Lafayette to exchange pulpits with Rev. Giles by direction of the bishop who recently changed 17 pastors of the Methodist church in Louisiana.

There are 1,937,144,960 acres in the 48 states of the Union.

BIG GASSER IS BIG HIGHLIGHT

Other Tests Completed In Northeast Louisiana Gas, Oil Fields

The weekly report of the local conservation office, minerals division, issued by Duncan Cook, district director, was highlighted by the news of the bringing in of the largest gas well in this area for some months. The well is a wildcat known as Burke No. 1, in Richland parish, six miles due south of Rayville and three miles east of the Ford extension of the Big Creek field. This wildcat, tested Wednesday, showed an open flow of 30 million cubic feet a day. Also the test gave evidence of considerable distillate, Mr. Cook reported. This test is in section 4-16-7 east, of Richland parish, is known as the R. T. Sellars Company's Burke No. 1, and has total depth of 3,315 feet and rock pressure of 1,082 pounds.

Other developments in the northeast Louisiana oil and gas fields for the week disclosed four other successful tests completed and one abandonment.

They are as follows:

Union Parish

Interstate Natural Gas Company, Fee 186, section 7-21-4 east. Completed as making 1,022,000 cubic feet of gas daily open flow. Rock pressure 595 pounds. Total depth, 2,200 feet.

Richland Parish

Murphy Sun Oil Company, J. E. Holt No. 37, section 20-17-9 east. Completed making 236 barrels through 3/16-inch choke. Total depth, 3,288. Gravity 41.5.

Gulf Refg. Co., W. P. Beard No. 1, section 33-17-9 east. Completed making 353 barrels through 1/4-inch choke. Total depth, 3,550. Gravity 51.4.

Magnolia Pet. Co., Lee Donnell No. 3, section 25-17-8 east. Completed making 33 barrels pumping. Total depth, 3,380. Gravity, 39.3.

Franklin Parish

Sohio Pet. Co., Lee Rogers No. 1, section 15-16-9 east. Abandoned as dry at 4,688 feet.

MONDAY IS FINAL DAY TO ENROLL

The L. S. U. extension class, which is being held in the Northeast Junior College summer session, will accept enrollment through Monday, June 24, but that will be the final date, stated W. L. Perkins, director of extension at the college here. The class being taught is Education No. 250 and it is offered by Professor N. N. Nason for graduate or undergraduate credits.

Only juniors, seniors and graduates can enter this class.

All who have not enrolled and who desire to enter are urged to do so on Monday.

OPTIMIST CLUB GETS CHARTER

Formal Exeroises Conducted At Hotel Saturday Night

With an elaborate program, the charter of the Optimist Club was formally presented at Hotel Frances, Cherokee terrace last night.

A large delegation from the Shreveport Optimist Club, sponsor of the local club, attended.

The program was as follows:

Presiding officer, C. C. Bell, Jr.

Invocation — Toastmaster, John A. Richardson, lieutenant-governor Seventh Zone B, Optimist International.

Introduction of Guests—Toastmaster.

Address of Welcome—Harvey H. Benoit, mayor, City of Monroe.

Shreveport Sponsoring Club—S. Burton Heard, president of Shreveport club.

Installation of Officers—John R. Chambers, lieutenant-governor Seventh District Zone A.

Presentation of Charter—J. Warren Day, governor Seventh District, Optimist International.

Acceptance of Charter—C. C. Bell, Jr., president, Optimist Club of Greater Monroe.

Presentation of Optimist Award—Jack Howard, first vice-president, Optimist Club of Greater Monroe.

Entertainment—Shreveport Club.

FLOWERS OF GARDENS HE PLANTED COVER DEAD NEGRO YARDMAN

Banked about the bier of Mose Powell, aged Negro yardman for a number of prominent West Monroe families, at the Lamothe Funeral Home yesterday, was a great bower of blossoms that had been brought in person or sent by his "white folks" from the gardens he had planted and cared for.

Powell died in an ambulance on the way to St. Francis Sanitarium Thursday evening after he had collapsed on the street from a heart attack. Searching the pockets of his ragged clothing to learn his identity, Coroner James T. French and West Monroe policemen engaged in what proved to be a "treasure hunt" that yielded $331.47 in change and currency stuffed into 65 small tobacco sacks.

Services were to be conducted from the colored funeral home's chapel at 2 o'clock this afternoon with burial in the Camp Ground Cemetery. Powell, who lived alone at Short Washington and Twenty-Fourth Streets, was found to have a brother, Joe, resident of the Green Valley Community, and a sister, Mollie Powell, of Swartz.

Fires and insects destroy 1,800,000,000 cubic feet of wood in the United States annually.

peacock's Leading Jewelers . . . where loveliness costs so little and lasts so long!
200 DeSIARD ST., MONROE, LA.

A Lovely Bride

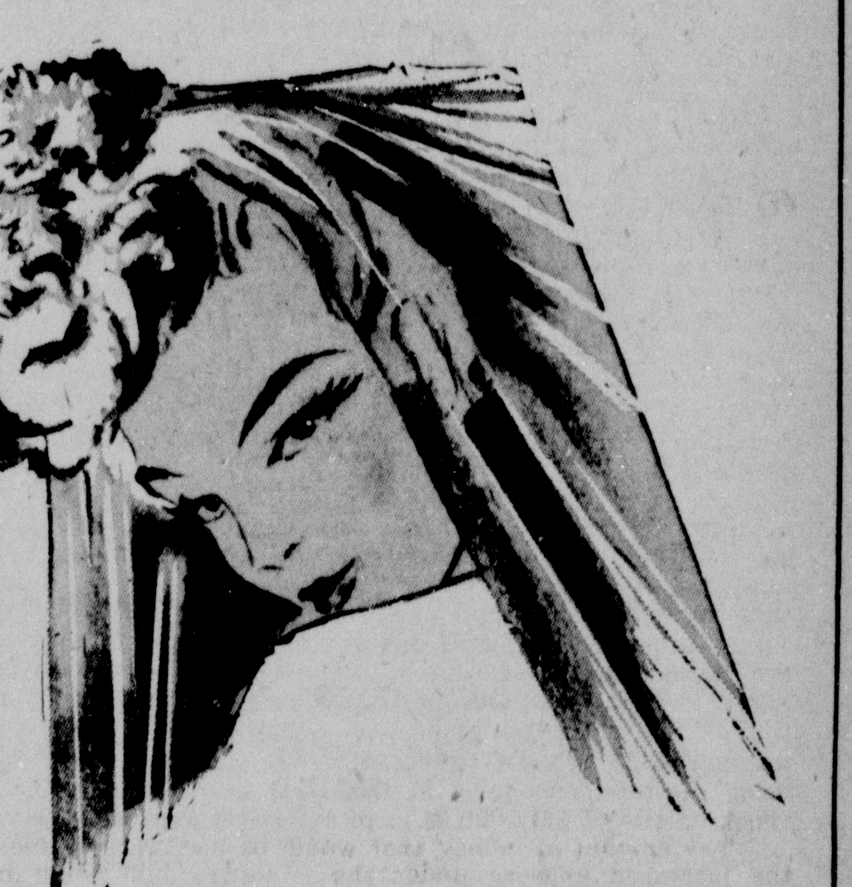

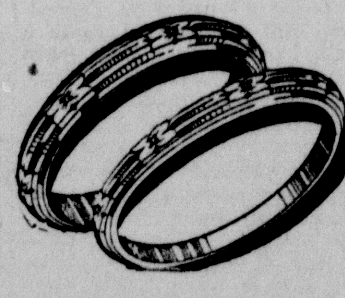

HAPPY IS THE JUNE BRIDE

. . . whose diamonds come from PEACOCK'S! Their lasting beauty and fiery brilliance will live in her memory through all the years that follow. Selection includes a wide choice of solitaires and ensembles priced from $29.75 to $3,500.00.
(Federal Tax Included)

A large selection of matching bride and groom wedding bands . . . solid gold . . . with or without diamonds.
Priced from $27.50

Richly hand-carved duette of gleaming 14-karat gold.
$95.00
14-K gold rings enhanced by graceful floral motif.
$225.00
3 Sparkling diamonds in each of these 14-K gold rings.
$150.00
Graceful mountings of 14-K gold displaying 6 diamonds.
$250.00
An impressive pair set with 8 magnificent diamonds, platinum mountings.
$750.00

USE YOUR CHARGE ACCOUNT!

GIFTS OF SILVER HOLLOWARE
Will Make the Bride's Dreams Come True!
★ Sterling Silver Sandwich Tray $25.00 up
★ Sterling Silver Salad Bowl $17.50 up
★ Sterling Silver Bon Bon Dish $9.00 up
★ Sterling Silver Cream and Sugar $16.50 up
Also a Lovely Selection of Silverplated Holloware

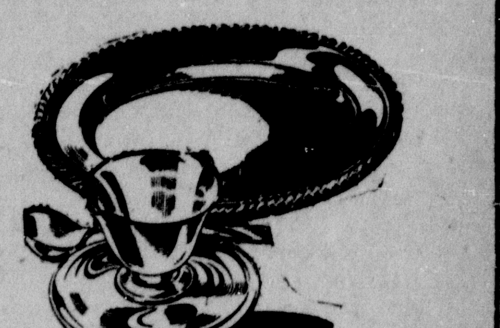

All Prices Include Federal Tax

peacock's Inc. Leading Jewelers
200 DeSIARD ST., MONROE, LA.
MAIL ORDERS PROMPTLY FILLED

FAMOUS NAME WATCHES
In Styles for Men and Women
We've still a large collection of fine timepieces you'll be proud to give or receive. Choose today from our honor roll of famous names.
★WYLER ★ELGIN
★BULOVA ★HELBROS ★BENRUS
$29.75 UP

Buy On Peacock's Easy Budget Plan
●Cash
●Lay-Away
●Charge

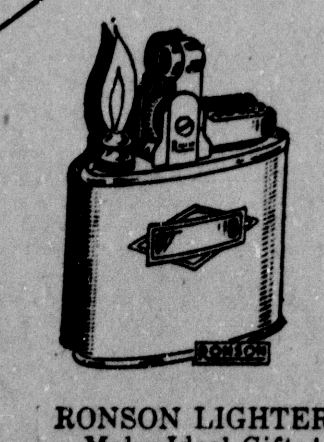

RONSON LIGHTERS
Make Ideal Gifts!
New Shipment Received!
$5.50—$6.00—$7.00

FINE LUGGAGE FOR VACATIONERS
★ 26" Pullman Case ...$21.24
★ 21" Matching Week-End Case ...$15.12
★ 18" Matching Overnite Case ...$15.12
★ Men's Leather Zipper Travel Case ...$18.54
★ Man's Two-Suiter Bag ...$31.60

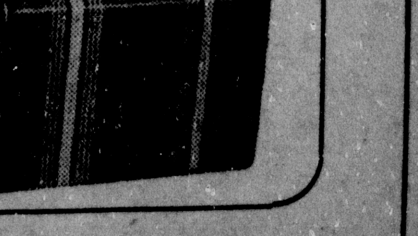

OFFICER-PICKING SYSTEM IS TOLD

Declared Far Superior To Any Used In Business Selections

WASHINGTON, June 22.—(AP)—A new, partially mechanized system for picking the perfect Army officer has lined up 9,600 of "the best selected leaders in the world today" for congressional approval.

That is the Army's own appraisal of a list that goes to Congress next Friday. The generals proudly proclaimed that their new method is more than twice as good as the old and "far superior" to any used in industry or business.

Although the Army is discharging officers, Congress voted six months ago to give it 9,600 permanent officers beyond the normal peace-time level. The War Department started out to fill the commissions from 800,000 men who were temporary officers during the war.

It got 108,000 volunteers. Physical tests and withdrawals cut the total to 81,000.

The new system went to work on the rest. Dr. Edwin Henry of Oradell, N. J., chief psychologist for personnel research said it picked a person with these general qualifications for the perfect officer:

1. He is in the upper 15 per cent of the population in intelligence.
2. He has the equivalent of at least two years in college.
3. He has a high versatile learning ability.
43. He is very stable under pressure.
5. He is mature emotionally.
6. He has performed well under war time conditions as shown by his medals, awards and records.
7. He has the habit of saving money, "even a little."
8. Chances are he comes from the farm or a small city.

The candidates were sized up from information they supplied about themselves, from evaluations by officers with whom they served during the war, from interviews by senior officers and from comparisons with officers of known and tested ability.

Score sheets were sent to Washington and run through a machine. The final score determined the candidate's place on the list of eligibles. With some leeway for specialists, the Army took the best for the 9,600 commissions.

BOY IS STRUCK BY HIT, RUN DRIVER

In an accident which could have easily proven fatal to him, Howard Barr, 7-year-old son of Mr. and Mrs. Howard M. Barr, Route 4, West Monroe, escaped with only brush burns.

He was struck by a hit and run driver as he was crossing the Jonesboro road at the Prestwood Grocery to get the mail from the family box. He was rushed to the Vaughan-Wright-Bendel Clinic in a Mulhearn's ambulance.

LOANS
$50.00 to $5,000.00

Our business is to lend money. If you need cash, we don't even ask what you intend to do with it. We'll let you have it if we possibly can. Borrow all you want from us, on your car, furniture, or almost anything you own.

Ask for Mr. Harbuck, Manager Loan Dept., Mr. Prewitt or Mr. Dennis, General Manager.

MOTORS SECURITIES Company, Inc.
500 Walnut St. Monroe, La.

AWARDED MEDAL

Warren Hansell Hunt, III, (above) is the son of Mr. and Mrs. Warren Hansell, of Rayville. He graduated from the Rayville High School recently, winning the American Medal for boys. He is also an Eagle Scout and Altar Boy at St. David's Episcopal Church, and is a skilled pianist. He plans now to enter the University of the South to initiate a pre-medical course. On June 18, last, he was given a birthday party as it was his 17th birthday.

THREE HURT WHEN TRUCK HITS POLE

Three men were injured in a wreck Saturday afternoon when the truck they were in got out of control and plunged across a ditch and crashed into a telephone pole at the intersection of Powell and Grammont Streets, a police report stated.

There were four men in the truck, owned by the Monroe Floor Covering Company, 2415 South Grand Street, but after the truck had come to rest against the pole one man was said to have left the scene of the accident.

A Mulhearn ambulance took two of the men, Johnny Foust, 211 Texas Avenue, and Peter Karamesines, 3021 Dick Taylor Street, to St. Francis Sanitarium. A Hixson Brothers ambulance took the other man, Pvt. M. L. Cupples, whose local address is 1604 Jackson Street, but who is stationed with the Army at Sikes Field, San Antonio, Texas, to St. Francis Sanitarium also.

The condition of the three men was undetermined Saturday night, but it was thought that none of the men was seriously injured. They remained at the hospital.

Cupples, who recently entered the Army, is on an 18-day furlough from his base in Texas.

TEXAS GIRL, SOLDIER HURT IN AUTO CRASH

Dona Buffington, 19, a resident of Texas and employed in Shreveport, was seriously injured early Friday morning when her automobile crashed into a bridge abutment near Holly Ridge.

Miss Buffington is reported to have been returning to Shreveport at the time of the accident and had picked up a soldier, Oscar Wiltner, who is stationed at Fort McClellan, Ala., who was on a five-day pass and was believed to have also been going to Shreveport.

Wiltner was driving Miss Buffington's car at the time of the accident while she was sleeping on the rear seat of the machine. The accident occurred at 2:30 a.m. when Wiltner momentarily took his eyes from the road and crashed into the abutment.

Miss Buffington and Wiltner were taken to the St. Francis Sanitarium in a Mulhearn's ambulance, and she was found to be in a serious condition. Attending physicians said she suffered from a severe laceration of the left forearm and that all of the muscles, tendons and nerves of the arm were severed. She suffered from the loss of a quantity of blood and was in deep shock. Upon her arrival at the hospital she was given blood plasma and an appeal was made to the Red Cross blood bank for two pints of fresh blood. She began to rally after the first transfusion, and Saturday afternoon she was reported to be "doing nicely."

Wiltner suffered from a severe face laceration and a head intusion which possibly caused a mild concussion. He is also reported to be in an improved condition at the St. Francis Sanitarium.

BAPTIST PASTORS TO MEET AT OLLA

Dr. John H. Hooks, president, of Rayville, La., has issued a call for all members of the Northeast Louisiana Baptist pastors' conference. The session will be held at the Olla Baptist encampment, Monday, June 24, at 10 a. m.

Dr. Hooks is anxious that there be a large attendance.

DAWSON GIVES ROTARY'S LIST

Committee Members For Ensuing Year Are Made Known

President E. R. Dawson of the Monroe Rotary Club has just announced the names of officers and committeemen to serve for the year 1946-1947. They are as follows:

Officers—Edward R. Dawson, president; Gardiner Young, vice-president; W. M. Harper, secretary-treasurer; Harry Snapp, sergeant-at-arms.

Board of Directors—E. R. Dawson, Gardiner Young, W. M. Harper, Robert Breard, Jr., James Choate, Parker Colvin, Al Huey, David Aron and Henry Biedenharn.

Committees

Aims and Objects—E. R. Dawson, chairman; Gardiner Young, vice-chairman; W. M. Harper, Grover Holloway, Cary Crandall and George Trousdale.

Club Service — Gardiner Young, chairman; Everett Burgoyne, vice-chairman; A. C. Breckenridge, R. N. Slator, Floyd Huddleston, E. S. Girault, Edward F. Dalton, Clifton Pearce, Leon Hammonds, Robert Breard and W. M. Harper.

Program—Everett Burgoyne, chairman; Rodney Cline, vice-chairman; Herbert Rosenhein, Victor N. Davis and J. H. Trousdale.

Membership — This committee appointed by the president in confidence.

Extension — A. C. Breckenridge, chairman; Malcolm Biedenharn, vice-chairman; W. C. Holstein, C. P. Jarrell, William Rodriguez and Claude Harrison.

Classification—R. N. Slator, chairman; Bennett LaCour, vice-chairman; Joe D. Trammell and Ronald Lee Davis.

Public Information—Floyd Huddleston, chairman; Lealis Hale, vice-chairman, Mark Ringheim, Ted Allen and Sig Masur.

Rotary Education — Shep Girault, chairman; Murray Hudson, vice-chairman; Harry G. Frazer and John Fox.

Fellowship — Edward F. Dalton, chairman; Jack Masur, vice-chairman; Perry Maupin, L. J. Hulin, Robert Underwood, Herbert Land and L. M. Sheperdson.

Attendance — Clifton Pearce, chairman; Paul Neal, vice-chairman; Prentice Gray, Pete Mulhearn and Ernest L. Neville.

Entertainment — Leon Hammonds, chairman; Max Kulcke, vice-chairman; Rodney Cline, T. O. Bancroft and Edward F. Hayward.

Song Leaders—By selection, chairman; C. D. Oakley, vice-chairman.

Magazine Committee—W. M. Harper, chairman; David Aron, vice-chairman; and Al Huey.

Vocational Service—G. L. Holloway, chairman; Otto Passman, vice-chairman; Jack Gaines, Lewis Slater, Warren Taylor, Parker Colvin, Jack Rogers and Aubrey Haas.

Community Service—C. K. Crandall, chairman; Joe Washburn, vice-chairman; Bill Mintz, Ben Downing, Jim Choate, T. O. Bancroft, Thomas Frazer, Leon Sugar, Olvin Evans, Phillip Gayle and Joe Marx.

Boys' Work and Youth Service—Bert Gambrell, chairman; James Malone, vice-chairman; Neil Buie, Bert Heinberg, Leslie Kiper, Tom Wilson, W. L. Rothermel, Harold Engstrom, Floyd Huddleston and Stanley Archibald.

Crippled Children — Sam Rubin, chairman; George Wright, vice-chairman; William L. Bendel, Scott Hamilton, Dr. Clifton Flynn, Bert Cooley and Jim Graves.

Rural-Urban—F. F. Millsaps, chairman; Lonnie Clark, vice-chairman; Louis Buckner, H. Biedenharn, J. W. Warren, Louis Kusin, Abe Arent and Elmer Slagle.

International Service — George Trousdale, chairman; Harry Meyer, vice-chairman; Henry Bernstein, Mike Pickett, Bruce Frizzell, M. W. Edington, John Collens, John Theus and Clarence Oakley.

NAVY OFFICE OPEN OVER NEXT WEEK-END

For the convenience of prospective naval enlistees who wish to enter the service before the expiration, July 1, of the offer of family allowances to dependents, the navy office on the third floor of the Monroe postoffice building will be open all day Saturday and Sunday, June 29 and 30, Joe S. Christian, recruiter in charge, announced yesterday.

Family allowances are paid monthly as follows: Wife, $50; wife and one child, $80, with $20 for each additional child; child, but no wife, $42 and $20 for each additional child; one parent, $50; two parents, $68. Payments also are made to dependent brothers and sisters.

DEALER FRANCHISE
Protected Territory—Old Line Commercial Refrigeration—Must Have Display Room and A-1 Sales Department to Qualify.
1192 Lamar Avenue
Memphis 4, Tennessee

THE NATION TODAY

By James Marlow

WASHINGTON, June 22.—(AP)—The army is talking of the possibility of an atomic missile which, fired from the United States, can hit any part of the world within an hour.

This information was given Congress when the army went before the House appropriations committee to ask for money to carry on its work, including research for the next year.

Col. S. B. Ritchie, acting chief of the research and development service said:

"We must expect other nations will develop missiles capable of crossing oceans. Counter-measure missiles are therefore included in our over-all program.

"The guided missile has suddenly become one of the most important weapons of today. It takes little stretch of the imagination to envisage a perimeter rocket defense of the United States.

"We cannot discount the possibility of launching from underground sites, loads of atomic retribution for delivery in an hour on an enemy in any part of the globe."

Then there is another kind of weapon the army his in mind: A missile which, fired from the American coasts at approaching ships, can hit them hundreds of miles at sea.

Ritchie said a "project for detailed study of the problem was established last June with Radio Corporation of America and will be completed in the near future.

"The next step is to develop the missile—one which not only will direct itself for hundreds of miles to an approaching target for a direct hit, but also travel so high and so fast that shipboard defense against it becomes practically impossible—a weapon so superior to present coastal defense weapons there is no comparison."

In his testimony Col. Ritchie summed up in a few words some of the army's thinking. He said the army has a contract with the General Electric Company which is making the "Buck Rogers myth a reality."

He was speaking here of rockets, "long range, ground-to-ground controlled missiles," and he said:

"These giant rockets will travel more than five times faster than sound (sound travels about 1,100 feet a second in air), capable of streaking into space and then, controlled by complicated robot 'brains,' dive with uncanny accuracy on a target thousands of miles away."

Early this week the army announced it is doing research on a weapon—a jet of molten metal—which might be used against atomic rockets or planes loaded with atom bombs.

Major Gen. Everett S. Hughes, chief of ordnance, thinks the high explosive bullets and projectiles used by fighter planes against enemy aircraft in World War II may be replaced in a few years by the metallic jet, traveling perhaps 25,000 feet a second.

Brigham Young, Mormon leader died in 1877, was survived by 17 wives and 47 children.

WOMAN SCHOOL BUS DRIVER, 66, RETIRES

BASTROP, June 22.—(Special)—Thirty-seven years of operating a school bus with "not even a dented fender" is the record set up by Mrs. E. C. McIntyre, 66, who is resigning as school bus operator for Morehouse parish schools after nearly four decades of service which started with a horse and wagon mode of transport.

Mrs. McIntyre began her career back in 1909, carrying children from the Upland community, about five miles from Bastrop, to local school. She used a horse-drawn wagon and had to arise at 5 a. m. each morning to successfully complete her route and get the children to school on time. She had to cover approximately 25 miles daily, in all kinds of weather.

The school board decided 10 years later to put a bus on the route and extend the area covered to Collinston, and Mrs. McIntyre bought a vehicle and continued as driver.

A few years ago, the school board asked Mrs. McIntyre to hire a driver as it was said some parents complained of her age. The then 60-year old widow thus became a back seat driver, hiring a man, Louis Palm, to operate her bus but she still rode the route practically every day.

A policy of public ownership of school busses begun in recent years by the school board has been attributed to Mrs. McIntyre's retirement as an active driver. Her bus did not pass an inspection recently made by the board and will be replaced next term by a new publicly owned vehicle.

Ohio had 495 lakes, ponds, quarries, canals, etc., totaling 86,183 acres open to public fishing in season.

DIXIE POWDER
10¢ & 25¢
Follow Directions or Consult Your Physician
Eases Pain and Relieves Simple HEADACHE Fast

YOU or Someone Will Get the
NEW 1946 FORD
Super-Deluxe Sedan Coupe
Donated by
McCain-Richards
"YOUR FORD DEALER" TO
American Legion Junior Baseball Team
For Only a $1 TICKET

Final decision of the winner of the new 1946 FORD will be made during the Fifth Congressional District American Legion Baseball Championship.

At Neville High School Baseball Diamond
Wednesday, July 3rd, at 3 P. M.
Playoff Starts July 2nd (Two Out of Three Games)

BUY AS MANY TICKETS AS YOU LIKE FROM

J. Arthur Smith, Ouachita Bank Bldg.
Frank Cline, Sheriff's Office
Walter Kellogg, Kellogg Lumber Co.
C. E. Thompson, Ouachita Bank Bldg.
Sam Orchard, Louisiana Paper Co.
Gilbert Faulk, Old Central Bank Bldg.
Henry Florsheim, City Hall
Al Newburn, Bernhardt Bldg.
Bob Cowan, Ouachita Bank Bldg.
George Weaks, Weaks Supply Co.
Ben Tarver, Louisiana Training Institute
Victor Davis, Frizell Brick Co.
Russell Simms, Coca-Cola Bottling Co.
H. B. McClendon, Parish Courthouse
Bert Sperry, Ouachita Bank Bldg.
Alex Lee, Johnson Bros. Barber Shop
Bill Haddad, Haddad's Store
Jase Johnson, Monroe Hardware Co.
Charles Mitchell, 123 North 6th St.
Ed Stroud, United Gas Co.
Leon Sugar, Monroe Wholesale Drug
Sam Rubin, R & A Jewelry
James Sparks, Bernhardt Bldg.
James Trousdale, 130 South Grand St.
Buddy Madison, Bernhardt Bldg.
Lawrence Gibbs, KMLB.
E. F. Jones, 416 North 9th St.
Mike John, Mike John's
Carmelo Tonatore, South 2nd and Louise Anne
E. B. Todd, Louisiana Power & Light Co., West Monroe
Richard Whitehurst, McCain-Richards, Inc.
Bobby Pappas, The Rendezvous
J. L. Hattaway, Ouachita Bank Bldg.
Earl Mason, Ouachita Bank Bldg.
Mrs. Earl Mason, Monroe Hardware
A. F. Turner, Ouachita Bank Bldg.
Betty Murdock, Ouachita Bank Bldg.
H. L. Zeagler, Durrett's, West Monroe
Glenn Robertson, Glenn's Radiator Service, West Monroe
Homer Ross, Louisiana Power & Light, West Monroe
Marion Taylor, Monroe Office Equipment Co.
J. B. Folds, D & E Furniture Co.
Harvey Grabes, D & E Furniture Co.
Mr. Allison, Brown Paper Mill
And Any Pan-Am Station

Deposit Stubs in Boxes Located at R & A Jewelry Company McCain - Richards Company
DURRETT'S — WEST MONROE

ON THE OCEAN AT 18th STREET
★
MYRIADS OF MEMORIES
for your
VACATION SCRAP BOOK
An incomparable Holiday of Fun in the Sun. Pool and Surf Swimming . . . Lazy days at the Cabana Club and Music and Moonlight for Dining and Dancing under a Star Studded Sky.
Open All Year
MILTON M. CHAPMAN
Mgn. Director
MIAMI BEACH

PELICAN BOYS' STATE SLATED

Many Local Young Men To Attend Session In Baton Rouge

The seventh annual Pelican Boys' State, sponsored by the Louisiana department of the American Legion, will open on the L. S. U. campus August 12 for an eight-day session. The following boys from Monroe and Ouachita parish will attend under the auspices of the L. B. Faulk Post No. 13, American Legion:

Jarry Autrey, 504 Pine Street, West Monroe; Danny Christman, 3308 Richmond; Jimmy Pettit, 2006 Jackson Street; Graham Humble, 205 Pine Street, Monroe; Milburn Calhoun, Jonesboro Highway, West Monroe; Donald Barnes, 103 Orange Street, West Monroe; Jimmy Green, 412 Cypress Street, West Monroe; Ed Stinson, Ruston Highway, West Monroe; Merrell Greenwell, 607 Stubbs Avenue, Monroe; J. W. Jackson, 4009 Lee Avenue; Lawrence Pettit, 801 Standifer; Graham Hughes, 2003 North Third Street, Monroe; Sonny Kennedy, 435 Howard Street, Monroe.

Burnette-Downs Post No. 201, American Legion, West Monroe, will send Marvin Cook, 200 Clayton Street, and Jimmy Hines, Highway 80, West Monroe.

Three Monroe boys who were delegates last year will attend this year as junior counselors. They are Bob Stewart, Ned Wilson and John Dollar.

Local sponsoring organizations include: Rotary Club, Lions Club, Monroe; Lions Club, West Monroe; Kiwanis Club, Monroe; Kiwanis Club, West Monroe; Isadore Liebreich Lodge No. 208, B' Nai B'Rith; Western Star Lodge No. 24, F. and A. M.; Graham Surghnor Lodge No. 383, F. and A. M.; Exchange Club; Stonewall Lodge No. 8 Knights of Pythias; Neville High School, city of Monroe; L. B. Faulk Post No. 13, American Legion; Knights of Columbus, and Y's Men's Club.

The objective of the Boys' State is to educate our youth in the duties, privileges, rights and responsibilities of American citizenship. It is wholly a plan for training in the practical mechanics of government. Applications of the principles of Democratic government are made in every possible way. The Constitution and the statutes of the state of Louisiana are the pattern from which the fundamental law of Pelican Boys' State has been developed. Pelican Boys' State should be thought of as being a mythical 49th state with a constitution, statutes and ordinances constructed by its citizens to govern themselves.

Citizens of Boys' State will not be required to review knowledge already acquired concerning the political machinery of a state, but they will find themselves performing exactly the same duties as real officeholders in the everyday world. In Boys' State, citizens organize their own city, parish and state governments. They choose their own officials in accordance with regular election procedures. They learn the duties of the various city, parish and state officers. They introduce and argue their own bills in a legislature. Justice is administered by their own law enforcement agencies and courts. In Boys' State, the young citizen has the opportunity to learn for himself that his government is just what he makes it. Here each day "learns to do by doing."

HELD ON PEACE WARRANT

The sheriff's department Saturday announced the arrest of Jack Alexander, West Monroe, on a peace warrant. He is being held in the parish jail under a $500 bond.

WEST MONROE BAPTISTS IN BIG TURNOUT

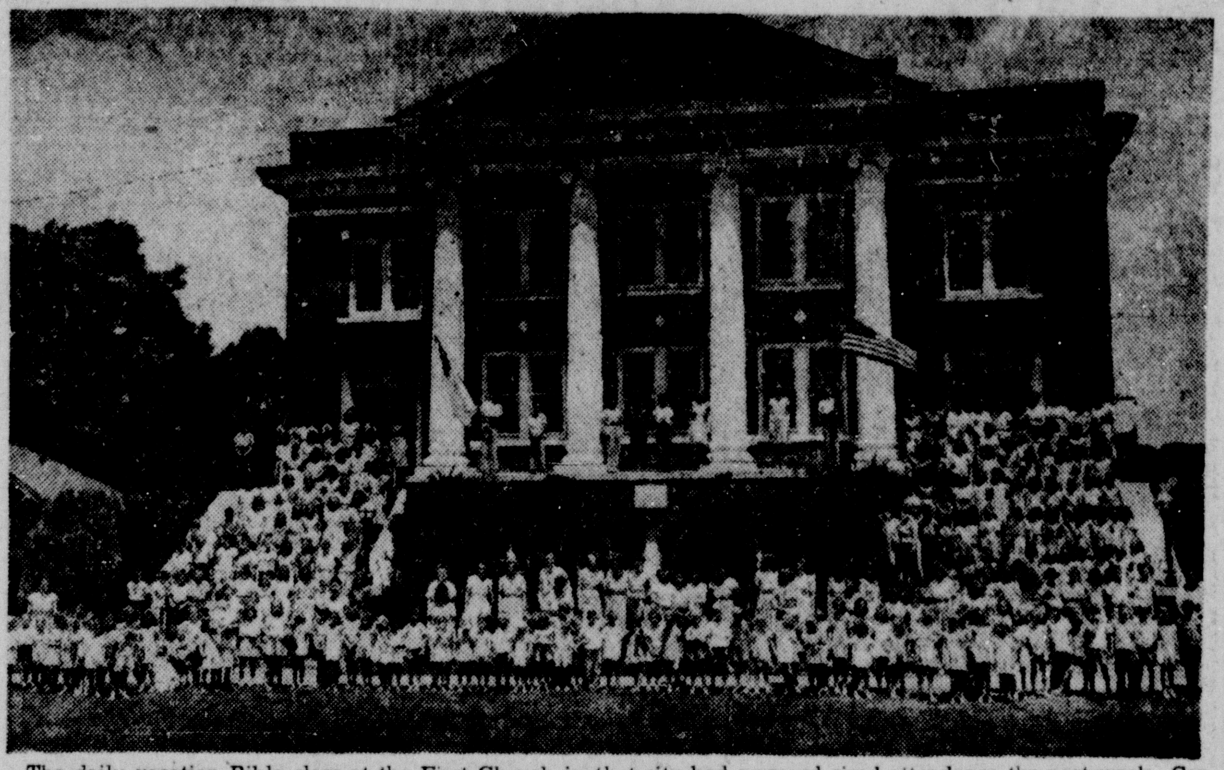

The daily vacation Bible class at the First Church in that city had a record-sized attendance the past week. Certificates were given at the commencement held in the church auditorium Friday night.

Mackenzie's Column

By DeWitt Mackenzie
(Associated Press Foreign Affairs Analyst)

The sensational arrest in Kashmir of Pandit Jawaharlal Nehru, president-elect of the powerful All-India Congress, had the unhappy result of halting the negotiations over Indian independence at New Delhi at a crucial moment, but in the long run the repercussions may have a salutary effect.

The incident is endowed with all the mystery and drama for which we are accustomed to look in Hindustan. The Pandit Nehru—a Kashmiri Brahmin and so of the highest caste in Hinduism—proceeded to the dreamland of Kashmir ("Pale Hands I Love"), which is his native state, on an extraordinary mission.

That mission hasn't been fully explained but, to use Nehru's own language he intended "to put an end to the complications arising from the policy of the Kashmir government." Specifically, it appears that he was going to aid in the defense of Sheik Abdullah and others accused of sedition against the Maharajah, Sir Hari Singh. And our story wouldn't be complete if we didn't mention here that the Maharajah is one of the world's richest men, with a private fortune estimated at $200,000,000, and has a decided penchant for the good things of life.

However, the real significance of the situation lies in the fact that his highness is a Hindu who is ruling over a population of some 4,000,000 who are almost wholly Moslem. And here we have the blueblood Hindu Nehru—who next to Gandhi is the most powerful personality in India—rushing to the assistance of Moslems, although Moslems and Hindus are in theory mortal enemies.

Nehru had been warned by the Kashmir government to keep away from the state. But the pandit is a man of persistence and great courage, and he went ahead. He was arrested at the frontier and is said to have been wounded in the face with a bayonet. Later the state government stated that he was free to leave Kashmir when he chose.

With Nehru's arrest the All-India Congress registered its indignation by postponing indefinitely its decision whether to accept the British plan for a provisional Indian government. That was a shock, inasmuch as the protracted negotiations between England and the Indian leaders had seemed about to bring agreement.

However, there was more to come. Great cities throughout India—Bombay, Calcutta, Karachi, Madras—were thrown into confusion by strikes and demonstrations against the arrest of Nehru. Only one other man in India could have inspired such a tribute, and that is Mahatma Gandhi, whose humble disciple Nehru is.

And what are the lessons to be learned from all this? In the first place we shall do well to note that mighty India's four hundred millions are awake and on the move. The masses are becoming political minded, as the widespread reaction to Nehru's arrest indicates. Along with this, of course, India has been making seven-league strides in education and industry.

It's of the highest importance, too, that we find many of the country's foremost aristocrats—of whom Nehru is one—devoting themselves to the advancement of the masses. It's doubly important that more and more the Hindus and Moslems are finding ground for common endeavor. This doesn't mean that the politico-religious barriers between these two have been destroyed—but they certainly have been breached in enough places so that we can see the two factions will work in harmony in due time.

It will be a tragedy if agreement isn't reached for Indian freedom now. The United Nations need this great new force for the building of peace and prosperity in the Orient.

GIRL SCOUTS, BROWNIES HAVE FUN AT DAY CAMP

A mid-June Christmas party with a live evergreen decorated as the traditional tree and hats made from leaves and wildflowers as gifts featured the activities of the Brownie section of the Girl Scout day camp during the week.

The 75 campers were divided into units according to their ages and experience and each group selected sites and used their campcraft skills in making them attractive.

The units have taken turns doing arts and crafts with Mrs. Lonnie Clark, nature study with Mrs. F. M. Goldsmith and archery with Miss Ada Bess Hart.

Miss Edith Ferris, camp nurse, reported brier scratches as the most severe injuries she has been called upon to attend.

BASTROP PLANNING LIVESTOCK EXHIBIT

BASTROP, La., June 22.—(Special). A livestock show with prizes that are expected to attract entrants throughout North Louisiana, is planned here by the Bastrop Association of Commerce and Industry for early November.

The board of directors voted this week in favor of the project and President George H. Goodwin was authorized to appoint committees to begin working on details of the show.

CASH?

When you need money, we want to let you have it on your car, paid for or not, or on anything you own.

Ask for Mr. J. Leon Dennis, General Mgr., or Mr. Harbuck.

MOTORS SECURITIES COMPANY, Inc.
500 Walnut St.
MONROE, LA.

CLOSING NOTICE

The Davis Grill will be closed from Sunday, June 23rd for approximately three weeks to install equipment and make repairs.

We wish to thank our friends and customers for their patronage.

DAVIS GRILL

BOOKS WANTED

I will buy old books, old colored prints, pamphlets and maps. Please write to G. M. Hodges, Box 1053, News-Star-World.

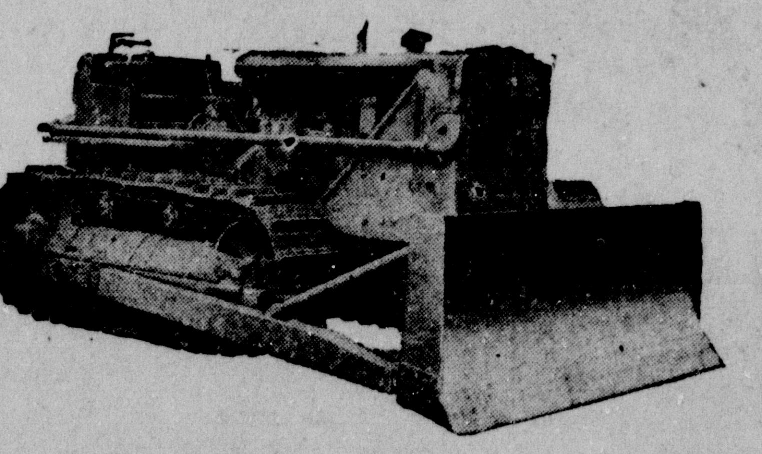

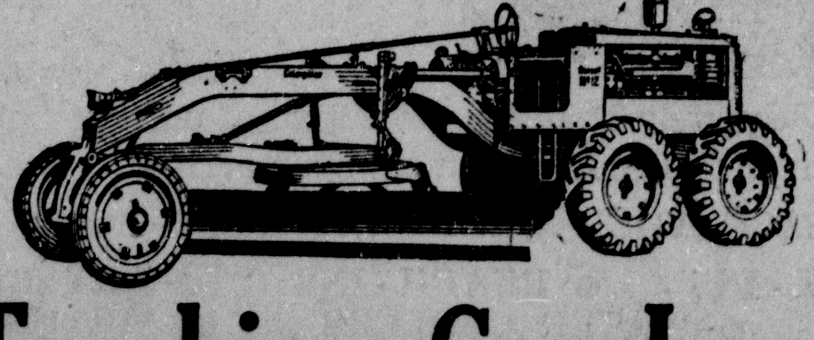

We Employ Only Dependable and Experienced Drivers.
"Your Business Solicited"

West Monroe Trucking Co., Inc.

501 TRENTON ST.
Phones 83-190-4080

TOM E. HICKS, Manager

WEST MONROE, LA.
Residence Phone 480

● General Hauling ● Lowboy Trailers ● Oil Field Trucks and Winch Service ● Bulldozer Jobs
● Right-of-Way Clearance ● Motor Patrol Service

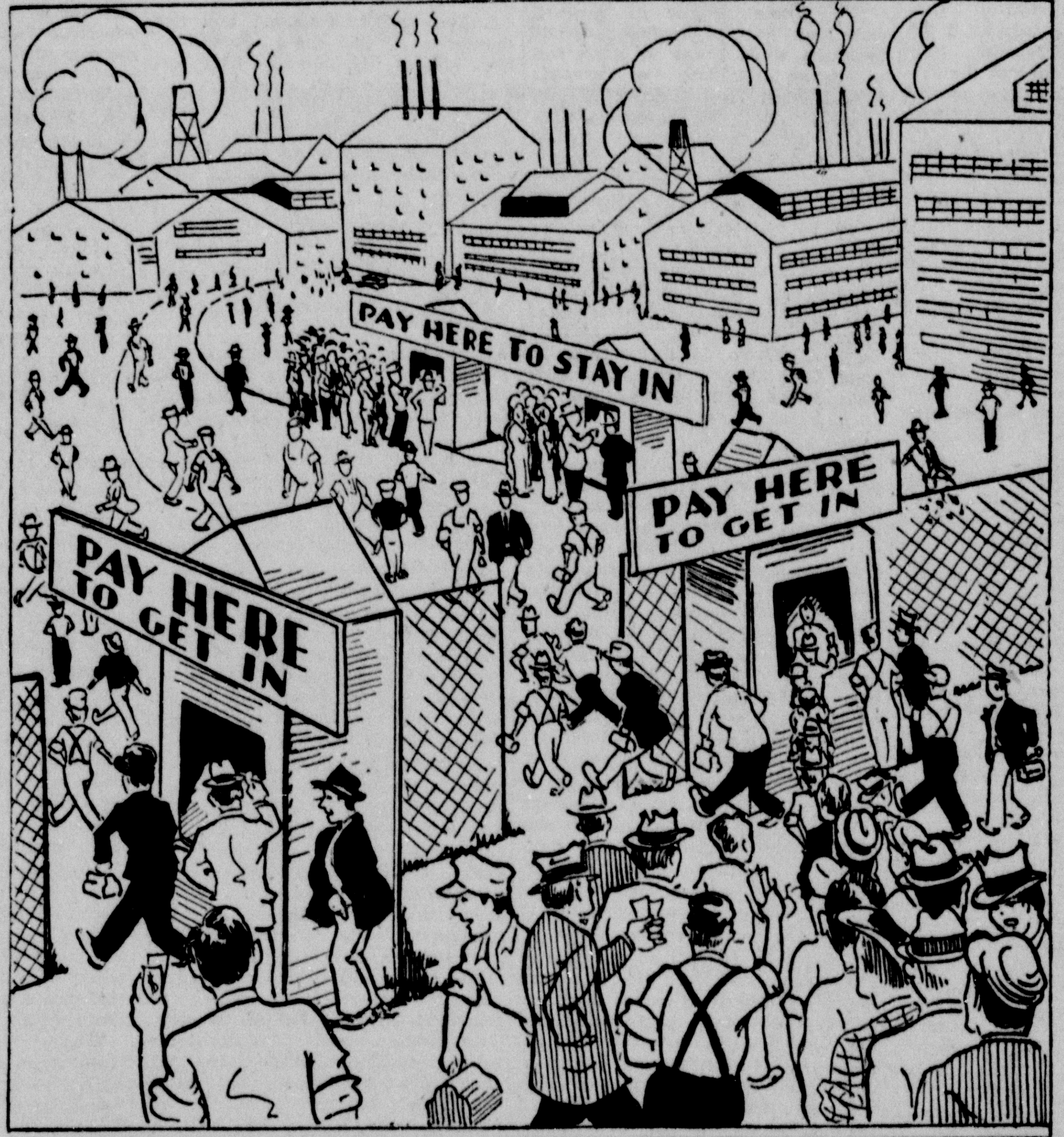

This Ends in Louisiana with the Passage by the Legislature of House Bill 105- the RIGHT TO WORK BILL!

There's a lot of high-falutin' double-talk going on, that has got some folks to wondering about the innards of this "Right to Work" proposition. Maybe YOU are kind of curious as to what has caused all the ruckus over House Bill 105 (which is the "Right to Work" Bill) now waiting on Senate action at Baton Rouge.

Well, to start off with, the REAL REASON there's a fight about this Bill, is because it busts up a RACKET—and whenever you get in there and start Racket Busting, then the RACKETEERS they start hollering.

Of course, they can't holler that they want to keep their Racket, because Rackets is not popular with the People. So these Labor Racketeers, or Labor Overlords, or Union Bigshots, or whatever you might want to call them, they holler that the "Right to Work" Bill is an "anti-labor" Bill, and would just ruin the unions, and make a slave of the union members, and so on. Of course the FACT is that this Bill won't ruin or hurt one union member or one single union—what it WILL RUIN is the Gravy Train of the Labor Overlords, who RUN the unions and sit back and take in the easy money.

But when you get put over the barrel, like these Union Overlords is right now, you got to start lying. You know Hitler used to say you can just pick out a good big lie and tell it often enough to enough people, so that a bunch of them will go around saying it too, and it ain't long until your big lie goes over as being true.

Now, these here Overlords of Labor ain't overlooking this advice of the late Adolf—and they ain't overlooking some tips from Mussolini, or from Al Capone either—any more than they're overlooking how old Joe Stalin got the Russian people under his thumb and KEEPS them there. Come to think of it, if YOU was a Union Overlord, and figured on working things up to where you could take over the country, likely enough you too would read up on HOW such gents as Adolf, Benito, Al, and old Joe operated.

So, when the news was flashed over the U. S. that Louisiana folks was in favor of their Legislature passing the "Right to Work" Law, the Headquarters of the Big Labor Overlords up north (which gives orders to and collects their cut from the Little Labor Overlords here and everywhere) they got plenty excited and started some ACTION, because it looks like folks in other states might go and follow this Louisiana example, and THEN where would the LABOR RACKET BE?

You know, this Billion Dollar Labor Racket has been going good, and all legal too. The Labor Overlords who run it, they just make anybody who wants a job, go ahead and join the union and pay plenty to get in—THEN they pay plenty MORE to STAY IN and KEEP their job. No pay-off, then no job. Soft for the Overlords, you've got to admit that. That is, it's soft WHILE THEY CONTROL THE JOBS BY HAVING THINGS TIED UP SO EMPLOYERS MUST HIRE UNION MEMBERS.

And THAT'S where the "Right to Work" Bill comes in—comes right in and SLAMS THE DOOR smack in the Labor Overlord's faces!

The "Right to Work" Bill establishes FREEDOM FOR WORKERS AND EMPLOYERS IN THE STATE OF LOUISIANA. It means that Workers are FREE to get and keep jobs WITHOUT PAYING ANYBODY for the God-given privilege. And it means that Employers are FREE to give jobs to folks WITHOUT even asking are they union members or NOT union members. From this, you can sure see right quick that NO Labor Overlords is going to like THAT proposition.

And THAT'S why there is such a ruckus and to-do about the whole thing—and THAT'S why big gangs of northern carpetbagger-trained "political experts" and "legislative specialists" have come swooping down on Baton Rouge—a whole lot like another set of them from up north came down about 80 years or so ago, and like to have ruined Louisiana for good and all.

These radical and racial agitators and trouble makers, who think and live and deal and thrive in and on threats, intimidation, fear and violence, are here to defeat the "Right to Work" Bill and there is just about NOTHING these rascals won't do to win out. They ain't here to help ANYBODY but their Union Overlord bosses. They don't care no more for Louisiana working men and women than they do for the dirt under their feet. They just want to keep the CHAINS of the Labor Pay-off Rackets around the Workers necks in Louisiana, thats ALL—just keep those chains in place and COLLECT—that's what they are after—that and get these same chains around MORE necks.

And ain't these Labor Overlords a fine set of men to come around and be telling the People of Louisiana what their Legislature ought to do or not do. Look at the way they've pushed the whole country around these past months. They've had the Veterans, and the Farmers, and the Housewives, and the Office Workers, and the Small Business Men, and the plain working men and women who don't want to wear no union collar, and everybody else too, run just about crazy trying to get along and hardly able to get ANYTHING they need and want, to keep going and make a living—and what you CAN get, you pay two, three prices for—and all this on account of these Labor Overlords pulling high-pressure strikes and messing up the country's producing machinery.

Well, LOUISIANA AT LEAST IS SET TO DO SOMETHING ABOUT THE WHOLE THING—PROVIDED, ALL YOU FOLKS OUTSMART AND OUT-HOLLER these Labor Overlords and their carpetbaggers. The way to do this, is for YOU to write, wire, phone, or SEE your Senator at Baton Rouge. Don't waste no words—just tell him PLAIN that you want to see House Bill 105—the "Right to Work" Bill—become a LAW.

The time to do this is NOW—TODAY. This Bill is coming to a VOTE right away. FREEDOM IN LOUISIANA is sure worth asking for—that's CERTAIN. So do YOUR part TODAY.

LOUISIANA CITIZENS COMMITTEE
Headquarters
NEW ORLEANS, LA.
(P. O. Box 1706)

CLOSE SAYS

(Continued from First Page)

ing insurance legislation is "to take care of the politically faithful," Times telephoned Mr. Close to ask if he could supply any information concerning events at the time of the primaries through which the present Davis administration was elected—when he still was in office as state director of finance. He frankly revealed his own investigation at that time, and since, of the reports of the legislators to pass the pending bill and printing matter, and gave considerable information concerning handling of state insurance past and present, both matters coming under the department of finance.

"I consider my sources of information in this printing matter to be of such reliability," said Mr. Close, "that I am still investigating. There is so much smoke that I am not yet satisfied there is no fire."

Mr. Close specifically named "Eva" Talbert and James I. Smith as persons he had queried, in December 1943, concerning the reports that had come to him. Talbert was South Louisiana Davis campaign manager at the time and last spring managed the campaign of Mayor Robert Maestri of New Orleans in which he was defeated by Colonel deLesseps Morrison. Smith was executive counsel, under Sam Jones as governor and for a while under Jimmie Davis, but later was replaced by George Wallace. Mr. Close said that both of them told him they did not know of any such arrangement.

"Despite this, I considered the whole thing as so important, and as so shocking in its implications, that I went to Sam Jones and others about it," said Mr. Close. "I was convinced very quickly that Governor Jones knew nothing of it. He was as shocked and as upset about the report as I was.

"When the reports first came to me I immediately went to New Orleans in an effort to check. That was in December, 1943, during the first primary campaign. Of course, everyone in the Davis campaign knew I was there to raise hell. I was taking no part in the Davis campaign. After Talbert and Smith both said they knew nothing about the reported arrangement, various reports continued to come to me. The story was simply that the Moran Company would do the printing for the Davis campaign, and that there would be no actual charge for it, but that presumably the company would be the beneficiary of favors from the administration in event of election of the Davis ticket."

Mr. Close went into office as state finance director at the start of the Jones regime and was instrumental in doing away with the old printing board system which provided a printing monopoly and also in breaking up an insurance monopoly through which a small number of agencies were handling state insurance. This was split, under Mr. Close, among some 310 agencies and no companies not carrying an official AAA rating by national insurance rating organizations, or having less than $10,000,000 in assets, were permitted to have state insurance.

At the time of his retirement from office, shortly before Governor Davis went into office, Mr. Close issued a statement showing that since the old Leche-Long regime printing board system had been abolished state printing costs had been cut 57 per cent over what would have been the cost under rates paid during the board regime. The pending bill proposes a board similar to the Leche-Long regime board, with long-term bulk competitive contracts which enable small printers to bid. Opponents of the measure contend that only the Moran Company would meet the requirements provided for the long-term bulk contract system.

Mr. Close said he turned in his resignation to Sam Jones on January 25, 1944, a few days after the end of the first state-wide primary which found Davis far in the lead of other gubernatorial candidates, though facing a second primary. The resignation was not announced until later and Mr. Close went out of office. Mr. Reily was appointed to the finance post by Governor Davis.

"The whole purpose in handling such things as state printing and state insurance while I was in office was to provide safeguards for the state through such means as establishing qualifications for insurance companies, and to break up monopoly of state business and thus establish barriers to the evils that always exist when there is politically controlled monopoly of any of the affairs of a state," said Mr. Close.

He said that he considered another pending bill, which would establish a state insurance commission for inland marine insurance, as "just another of the efforts now going on in Baton Rouge to create jobs, set up new state payrolls and generally favor the so-called faithful."

The insurance bill has been attacked by Rep. Chris Stovall and other legislators as a "job-making bill" and as providing a "needless agency." It originally called for a commission of three persons at $5,000 a year but the house judiciary B committee sliced the pay of one member, who would be secretary, to $3,600 and of the third to $25 a day when in session. Rep. Stovall contended that the present state insurance commission, which has functioned for 20 years, could take on whatever additional work might be provided in supervising inland marine insurance activities in the state.

What is considered the real joker in the bill is a provision whereby the commission can levy any sums it sees fit on inland marine insurance companies to provide funds for the commissions salaries and "necessary expenses." This provision is contained in section 13, which reads as follows:

"Section 13: It shall be the duty of the commission to determine an amount sufficient to enable it to pay the expenses of its organization and operation and the salaries and expenses of its members and employes. And to pay any other expenses which may be necessary to the conduct of its business and for the enforcement of the provisions of this act. An expense fund in the amount so determined by the commission shall be provided by all inland marine insurers doing business in this state. By the payment of an assessment to be levied against them by the commission in proportion to their gross premiums received in this state in the preceding year, less returned premiums and premiums paid for re-insurance in companies authorized to do business in this state. Any company of insurer which has not had one full year of experience immediately preceding said assessment shall pay a sum to be fixed by the commission, and the following year its proportion shall be based upon its estimated premiums for the current year, subject to revision at the end of the year in accordance with gross premiums received by said company or insurer, as provided.

"The expense fund so created shall be subject to the sold control of the commission, but shall be used only as herein provided."

MEAT

(Continued from First Page)

parts of the country, but said the full benefit of the current winter wheat harvest wouldn't be realized generally until about Sept. 1.

A federation spokesman said a bumper winter wheat crop harvest is under way in Texas and Oklahoma, but added that OPA price regulations prevent millers in other parts of the country from buying this grain, the added shipping costs making such a transaction unprofitable under price ceilings.

Most midwestern and eastern states will start receiving this new grain when the harvest moves northward through Kansas. The harvest began in southeast Nebraska yesterday and already has started in Kansas.

Although relief was forecast, a spot survey of cities across the nation showed butcher shops either had no meat to offer or could meet only a small percentage of the demand. Bread supplies, although somewhat improved in some sections, still were far below demand.

The Baltimore Evening Sun said meat supplies had reached the lowest level in that city's history, with "practically no beef or pork" obtainable.

In Chicago and Kansas City, two of the nation's major packing centers, slaughtering operations were at a record low. Most plants maintained skeleton working crews.

PRESIDENT

(Continued from First Page)

day without any amendment on an apparently unanimous voice vote.

Hatch told a reporter he is confident Mr. Truman will sign it as it stands. Another senator, who asked not to be quoted by name, said he was informed the justice department is recommending that the president permit it to become law.

If Mr. Truman takes that course, Capitol Hill observers say he again will have swung toward the middle of the political road after bearing right with his demands for broad emergency powers to curb strikes and veering left again with the Case bill veto which the C. I. O. and other labor organizations had demanded.

If Mr. Truman elects to veto the Hobs bill, administration lieutenants believed he would return it with a message saying he would be glad to sign such a measure if labor's legitimate rights were protected.

Red hair is the heaviest of all hair. Blond hair weighs less than brown, and brown less than black.

CHILLS and FEVER due to MALARIA? TRY 666
Made especially for Malarial Symptoms.
SAFE - QUICK - SURE
Caution Use only as directed

Accused

VERNON ADKINS

I've been accused of being a "Yes Man" . . . and come to think of it—I am! Which is only logical, after all, for the more times I say "Yes" the more loans I make. And since making Personal Loans is my full-time business that's mighty important to me.

•Usually I can say "Yes" in a hurry. But even when circumstances are unusual, I try to find a way to work out a deal. That's why we are so often able to make loans that others cannot.

•Of course—once in a while I can't find a way. That's natural. When that happens, I personally sit down with the customer and discuss the situation frankly, on a common sense basis.

Like most people, I don't believe in unnecessary borrowing . . . but when a loan is needed or to your advantage, I'll be glad to say "Yes." Anytime you need extra cash—see me, won't you? Right now, for instance. See me at Personal Finance Co., 2nd floor Bernhardt Building or phone me at 1288.

Open Monday thru Friday
9 a. m. to 5 p. m.
Evenings by Appointment

MADAM LUCKY

Now in your city for the first time. Palmist and Clairvoyant Gifted Reader and Adviser. Guaranteed to read your entire life, past, present and future. Will tell you what you want to know, giving dates and facts of business, love, health and family affairs. Tells who you will marry and when. If the one you love is true or false. Gives lucky numbers and days, cause speedy and happy marriages. I remove evil influences and bad luck of all kinds, law suits, wills, divorce and business transactions of all kinds. If you are having family troubles consult this reader who will give sound advice on all affairs of life, good or bad. I will tell you the truth. Give her a trial and be convinced of her wonderful work. Each reading confidential. Satisfaction guaranteed. She gives readings to colored people also. OPEN DAILY AND SUNDAYS, 9 a. m. to 9 p. m.

Colored people are welcome at all times. Waiting rooms for white and colored. Look for house trailer. Located in house trailer—Look for sign. Special reading $1.00 Highway 80—Just Outside City Limits—Next to Ann's Cafe, Ruston Road.

EYES

(Continued from First Page)

plode into a huge ball of fire in a fractional part of a second.

2. The ball will expand and rise thousands of feet in a second. In New Mexico the ball rose 8,000 feet in a little more than a second.

3. From the ball of fire will come a mushroom of fire and smoke rising like a thousand geysers that will keep rising and changing form until it reaches as high as 70,000 feet.

A huge mushroom of smoke will appear at the top of the column and this will separate from the main column and rise above it as though the head of some monster had been cut off Laurence said.

Below this another mushroom will rise and spread as though the monster were growing a new head. Color effects will range from the amber in the middle of the column to the creamy white clouds at the top of the column. The column over the explosion point may linger for hours. Reconnaisance planes at Nagasaki saw the column 12 hours after the bomb was dropped.

No more than 100 persons will view the Bikini bomb before it is dropped, according to public relations officer of joint army-navy task force one, and thus it is that one of the greatest secrets of the atom bomb will continue hidden under a blanket of national security secrecy.

Furthermore, there is no direct answer to the question "will a second bomb be dropped if the first bomb is a dud and fails to explode?" But it is safe to assume that other bombs are ready for assembly and can be dropped in order to carry out the first test at Bikini. Scheduled for July 1 or as soon thereafter as weather is suitable for a visual bombing run.

The bomb will not be dropped by radar instruments. Not because of the increased probable hazard to observers, but because instrumentation set for certain studies requires that the bomb explosion be visible throughout its detonation. In the Marshals the bomb will be kept in an air conditioned building until time for its assembly and use as it was at Tinian for the Nagasaki drop.

Without going into the deeply scientific aspect of the detonation problem, it is safe to assume from the Smyth report that the charge or charges for the bomb are broken down into two or more well separated parts. Each having less than the critical mass of from two to 200 pounds of either U-235 or plutonium, or both.

The bomb will not detonate until fissionable materials of sufficient size are brought together and held together as long as possible so that the nuclear reaction will have worked on the maximum amount of material.

SENATE

(Continued from First Page)

As it left the house, it called for expenditure of about $198,000,000.

One problem the senate must decide is whether continued appropriations will be provided for the state revenue code commission, charged with preparing overall recommendations on fiscal policy. The house eliminated the financial provisions for this body and the commission chairman, State Sen. H. Alva Brumfeld of Baton Rouge, said he would ask the senate to restore it.

While the senate's major work is cut out for it, labor issues remain to be disposed of by both houses, and the representatives are likely to be asked for final action on natural gas taxation.

Pending in the senate is H. 105, the Cleveland bill to ban the closed shop. S. 37, permitting unions to be sued and proceeded against by injunction in cases of contract violations, awaits house committee action.

Still eligible for action in the house is the Lottinger Bill to impose an excise tax on natural gas, the amount now reduced by amendment from three to two cents per thousand cubic feet.

WEST MONROE POST TO ELECT OFFICERS

Election of officers for the next year will be the chief business coming before the Burnett-Downs Post of the American Legion, West Monroe, tomorrow night when the organization meets at the West Monroe Community building at 8 o'clock.

The post membership now totals 451, double its quota of a year ago.

Also coming before the meeting tomorrow will be a discussion of plans for the sponsoring of the Stamps Quartet in a musical program to be held Thursday night at the Crosley Grammar School auditorium in West Monroe.

BEATING

(Continued from First Page)

counties, the circuit clerk is 'out' when Negroes appear to register. In other counties they have been told that the registration date has expired. When the attorney general of the state ruled the registration books should stay open through July 2, these circuit clerks said they had not received a copy of the decision and could not reopen the books until they did so."

Bilbo's call to "every red-blooded Anglo-Saxon in Mississippi" was made in a speech prepared for delivery at Laurel tonight. He followed his reference to "resort to any means" with these words:

"If you don't know what that means, you are just not up on persuasive measures. Spurred by the C. I. O.-P. A. C., Negroes are going to make an all-out effort to vote next Tuesd. y week, and if you don't know what that means you are not awake to the crisis ahead.

"The white people of Mississippi are sleeping on a volcano, and it is left up to you red-blooded men to do something about it. The white men of this state have a right to resort to any means at their command to stop it."

Rankin's statement was issued at Washington.

"I simply appeal to the law-abiding Negro of Mississippi to refrain from attempting to participate in the white primaries," Rankin said.

Levings said that Bilbo "is just as much an agitator and stirrer-up of hatred as Mrs. Roosevelt is. I suggest that since they think so much alike, they might make a good matrimonal pair."

Blaming Bilbo for votes by Negroes, Levings added:

"Due solely to Bilbo we have the present conditions, just because he wanted to manufacture this campaign issue to use on gullible voters without regard to the people of Mississippi or the consequences.

"As usual, Bilbo thought only of himself and how to make suckers of us."

Bilbo cited in his Laurel talk section 3129 of the Mississippi code of 1942, which says that "no persons shall be eligible to participate in any primary election who has not been in accord with the party in the preceding two years."

"It is certain, Bilbo said, "that a large majority of the Negroes registered in Mississippi have not been in accord with the Democratic party within the two preceding years, which under the law, disqualifies them from voting."

The senator said that Negroes were challenged on that basis in a recent run-off city primary at Pass Christian, and few voted although 91 cast ballots in the first primary.

"It is up to election officials and 'others' all over Mississippi to make this challenge in the July 2 primary, if other means fail—and I don't believe they will."

MILLER

(Continued from First Page)

the field in Florida, but later Karam explained that the men were not yet working.

LOUISIANA BRANCH OF V. I. A. INCORPORATED

BATON ROUGE, La., June 22.—(AP). Articles of incorporation for a Louisiana branch of the Veterans' Industrial Association were filed with Secretary of State Wade O. Martin, Jr., here on April 15, records in his office showed this afternoon.

Listed as agents of the Louisiana organization were Horace A. Young and Clayton J. Addison, both of Shreveport.

The organization, its charter states, "is affiliated with and controlled by the Veterans' Industrial Association of Little Rock, Ark."

Declaring that returning veterans are met on every hand by news of "strikes, lockouts, work stoppages and slow-downs; of plant seizures and labor disputes arising over trivialities," the V. I. A. declared, "we know not where to turn except to those whose love of country has, even as ours, been proved in the crucible of fire, and to those who promised us our sacrifices would not be in vain."

The preamble of the V. I. A. constitution expresses a belief in the right of employes to collective bargaining, but adds that the employer's interests are of prime importance also.

"He has the right to manage his plant, discipline his employes, control the work and fix policy, all free from more than a modicum of interference, restriction and regulation by government and his employes."

Advocating legislation "to control the radical element in labor equally as much as that which controls the so-called predatory employer element," the preamble declared that "we abhor the practice commonly referred to as 'racketeering' by certain union officials."

"We believe that it is time," the veterans organization declared, "for organized labor to shed its swaddling clothes and assume that responsibility to the body politic with which it is rightfully charged."

The V. I. A. charged that organized labor enjoyed almost unlimited power; that it had flagrantly ignored its responsibilities; that it had engendered hostility among employers, the public and returning servicemen; that it had sheltered many who advocated overthrow of the American form of government; that it had "greedily filled its coffers with riches wrung from the masses of working people," that it had devoted much time to pressure politics, and that it had sponsored legislation "setting class against class, creed against creed, and color against color."

Listed as purposes in its charter were the following:

1. To carry into effect the principles stated in the preamble;
2. To organize loyal American employes for mutual protection and advancement of their economic welfare;
3. To create a better understanding between employer and employe and mutual recognition of their respective problems;
4. To preserve and protect the right of individuals to gainful employment without payment of tribute to any individual or organization, and,
5. To operate a non-profit employment agency.

FARM BILL SIGNED

WASHINGTON, June 22.—(AP)—President Truman signed today a bill providing $1,137,694,189 for the agriculture department for the fiscal year starting July 1. The measure contained $75,000,000 for the federal school lunch program. It also includes a "no-strike" section banning payment of salary to any worker belonging to an organization which claims the right to strike against the government.

There were 2,450 deaths due to firearms accidents during 1944.

ON GUARD FOR PAPPY

As long as he has his trusty shotgun, 10-year-old Billy, son of B. J. Mahoney of Davenport, Iowa, isn't going to let any ole thief steal his pappy's gasoline. He's pictured beside the gas drums which a prowler recently attempted to loot. Billy seized the shotgun, pointed it and the stranger fled.

IN MOVIELAND

By Bob Thomas

HOLLYWOOD, June 22.—(AP)—You are about to see yourself in your full folly on the screen. That is, if you are the average Joe McDoakes.

Joe is the star in a series of one-reelers that ex-G. I. Dick Bare is making for Warners. A list of titles gives you an idea of how you will be cast: 'So you think you're allergic,' 'So you think you need glasses,' 'So you want to keep your hair,' 'So you want to stop smoking,' 'So you think you're neurotic,' 'So you're going to have a baby,' and, of course, 'So you want to be in pictures.'

In the "Hair" reel, Joe McDoakes, played by Comedian George O'Hanlon, washes his head in the shower with laundry soap, brushes his tresses with a stiff brush, then notes his hair is falling out. He visits an authority, his barber, who tells him to rub his scalp. Another barber tells him never to rub his scalp. A third tonsorial expert tells him to always wear a hat; a fourth, never to wear a hat. He finally goes to a specialist who gives him a super-duper treatment. Guess what happens to Joe. Just call him "Baldy."

The conclusion is that there's no cure in view for falling hair.

In the "allergic" reel, Joe suffers from the sneezes. He tries all types of medicine, atomizers, shots and what have you. His house is hermetically sealed and all possible sneeze-causers are removed—including a floral painting. Finally Joe discovers he's allergic to his wife's dandruff.

Needless to say, Joe feels like a jerk for having wasted his dough on the quack cures. What Joe should have done, said Dick, was to let science discover his allergy and then stay away from it as much as possible.

The writer-director-producer had a good deal of difficulty selling his idea to the studios. It was feared the "smoking" film would antagonize the tobacco industry. However, he now has Carte Blanche to do just about anything he wants. In 'so you think you're neurotic,' Dick will parody both 'spellbound' and 'the outlaw.' And 'So you think you can beat the horses' does a take-off on 'Lost Week-End.'

"The purpose of these 10-minute films is to discourage the average guy from quack remedies," Dick said. "The films are not training films, but they are educational."

Dick actually goes into deep research before making any of the films. "After I finished reading up on neurotic," he said, "I found I was the most neurotic guy in the world."

Just an average Joe McDoakes, eh, Dick?

NEHRU FLYING TO CRITICAL MEETING

NEW DELHI, June 22.—(AP)—Pandit Jawaharlal Nehru arrived by automobile at an air field near Rawalpindi in northern India tonight, news dispatches said, and boarded a plane immediately for a 425-mile flight to New Delhi for a critical meeting tomorrow of the All-India Congress Party working committee.

Final action was promised at the meeting on the British proposal for an interim Indian government.

Pandit Nehru, president-elect of the Congress Party, arrived in Rawalpindi from Uri, Kashmir, where he had been detained for defying an order denying him entry into Kashmir state. He left Uri on instructions from Maulana Abul Kalam Azad, Congress president, agreeing to drop temporarily his dispute with Kashmir authorities.

On the eve of the committee's meeting Azad announced that it had "almost concluded its deliberations" and that "the final resolution will be adopted tomorrow."

The working committee on Thursday announced it had broken off its deliberations because of Nehru's arrest. Nehru is the president-designate of the Congress.

Azad gave no hint as to what reply the committee would make to Viceroy Lord Wavell, who had asked that a decision be reached by June 23 on acceptance of a 14-man cabinet to rule India while a constituent assembly drafts a charter of independence for this huge sub-continent's 400,000,000 people.

It was announced officially, however, that Premier H. K. Mahtab of Orissa Province, one of the Congress leaders invited to join the government, had declined to accept for "personal reasons."

VICKSBURG

(Continued from First Page)

burg's Fourth of July different from the rest of the nation," said E. L. Brunini, general chairman. But the name backfired, and there were indications that unless it is changed an irate group of citizens will secede from the celebration.

Mrs. Julia Arnold, from an old southern family whose members fought in the siege of Vicksburg, called the name a mockery in a letter to the editor of the Evening Post.

"The cheap, undignified, so-called publicity that this town received last year because of this celebration should have been enough to convince the city fathers and the Chamber of Commerce that our little town was the laughing stock of the entire country," her letter said.

"Would Richmond, Va., celebrate April 9th as a carnival of the Confederacy? Would Atlanta celebrate a "Sherman's march to the sea day? Would any town in the South captalize on its defeat in such a manner?

The answer should come from every southern state in the Union in the way of a protest that Vicksburg, Miss., would dare to bemean the Confederate dead."

Mrs. Jack Walker, president of the Vicksburg Pilgrimage club, said the name was "terrible."

"It is bad enough to celebrate on the Fourth, much less connect the celebration with all the disgrace, misery and suffering which our mothers and fathers endured during the siege," she said. "Old Vicksburgers are rampant over this unnecessary rekindling of forgotten bitterness," she concluded.

U. S. requirements for hardwood flooring in 1946 are estimated at 1,093 million board feet.

CONCRETE BLOCK

Residential Concrete Block available now for your new home. Make certain when you build with concrete block that you use "STONE BLOK."

PYRAMID
CONCRETE PRODUCTS CO.
100 Mississippi St. Phone 3198

JAMES
MACHINE WORKS

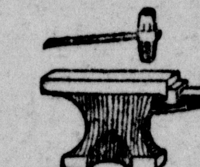

"At the Hammer and Anvil Sign"
On DeSiard Street
Good Work at a Fair Price
Phone 1020

It's fun to get the car out and go places again—BUT, be fully protected against damage suits before you drive another mile! Auto insurance is a cheap way of minimizing future worries. See us today!

GIRAULT
INSURANCE AGENCY
311 OUACHITA BANK BLDG.
PHONE 2568

Two Large Truckloads "Warren Quality Refrigerators" Being Delivered to

CLARK REFRIGERATOR CO.

Although this allotment does not adequately enable us to fill all of our back orders, we are receiving equipment regularly and are making deliveries to our customers upon arrival.

PLACE YOUR ORDER WITH US FOR

- DISPLAY CASES
- WALK-INS
- REACH-INS
- DRY BEVERAGE COOLERS
- FISH and POULTRY CASES
- WATER COOLERS
- AIR-CONDITIONING—3-TON UP

SERVICE AND INSTALLATION DONE BY EXPERTS

CLARK REFRIGERATOR CO.

818 JACKSON ST.
"WE ARE YOUR NORTHEAST LOUISIANA DISTRIBUTORS".
ELECTRICAL APPLIANCES AND SUPPLIES
PHONE 4331

SOCIETY SECTION

Monroe Morning World
Sunday, June 23, 1946

SOCIETY
Eve Bradford
EDITOR

UPPER LEFT: Mrs. John Bennett Fudickar, the former Miss Amye Jean Terzia, daughter of Mr. and Mrs. Fensky C. Terzia, whose wedding was one of the season's most fashionable events. Mrs. Fudickar's bridal attendants are seen in the picture, lower left. Reading from left to right they are: Mrs. Benjamin Pace, Miss Ann Carter Johnston, Miss Ruth Ellis of New Orleans, Mrs. Henry Flower of New Orleans, Mrs. Henry Biedenharn, Jr., Mrs. George Wright, Jr., Miss Gladys Emma Whitfield, Miss Marguerite McHenry, Mrs. Alfred G. Bauer, Jr., of Washington, D. C.

UPPER RIGHT: Mrs. Edwin Gilmore Garver, the former Miss Sybil Marie Daughtry whose recent marriage took place at St. Matthew's church.

LOWER RIGHT: Mrs. Ned N. Jabour, a June bride. She is the former Miss Mary Louise Elias, daughter of Mr. and Mrs. S. A. Elias of this city.

Impressive Ceremony Unites Popular Young Couple At Grace Episcopal Church

Society Out En Masse For Wedding

Reception Following Church Ceremony Most Brilliant Event Of The Season

The familiar "I'Amour Toujours L'Amour" with accompanying chimes played by organist Lowery Jefferson resounded at Grace Episcopal Church while friends were being seated by the white linen clad ushers on the night of June 12 when Miss Amye Jean Terzia, lovely brunette daughter of Mr. and Mrs. Fensky C. Terzia walked down the aisle to become the bride of Mr. John Bennett Fudickar, son of Mr. and Mrs. Fred Fudickar. Nuptial music expressing a special significance for the young couple was heard during the ceremony. Mrs. Clyde Sander's thrilling coloratura soprano was heard in the quiet, tender strains of Burleigh's "O Perfect Love," and "Ava Maria, beautifully adapted to vocal rendition was also sung.

Grace church, scene in the past of so many beautiful weddings seemed more beautiful than ever before on this particular night. It was a pure white wedding . . . not a jarring note of color appeared in the floral decor consisting mostly of white gladioli overflowing from tall, white Grecian urns linked together with heavy cords of white satin. Myriad cathedral tapers in white wrought iron candelabra entwined with English ivy, flickered in the background. The lights were lowered for the ceremony performed in the mellow candlelight.

A part of the wedding tradition was the lighting of the tapers by the acolytes in crisp black and white vestments.

The bride's attendants walked down the aisle in picturesque growns of diaphanous white net fashioned witn square cut necklines, short puffed sleeves and skirts long and full, with bustle effect achieved by narrow ruffles. They all wore white lace mits and carried beautiful bouquets of sweetheart roses, stephanotis and blue for-get-me-nots tied with lengths of silvery tulle and narrow white satin ribbons. They wore becoming little pom-pom hats of French net.

Mrs. Henry Biedenharn, Jr., served as matron of honor and the bridesmaids were: Mrs. George Wright, Jr., Mrs. Benjamin Pace of Tulsa, Okla.; Mrs. Alfred Bauer, Jr., of Washington, D. S.; Miss Ruth Ellis of New Orleans; Mrs. Henry Flower of New Orleans; Miss Marguerite McHenry, Miss Gladys Emma Whitfield, Miss Ann Carter Johnston.

Mr. Fred Fudickar, Jr., served his brother as best man and the groomsmen were: W. J. Sherrouse, Jr., Fensky Terzia, Jr., R. C. White, Jr., Henry Biedenharn, Jr., Paul Fudickar, Fred Hudson, III, P. A. Poag, Jr., Benjamin Pace.

Dr. Edward F. Hayward, rector of Grace Church, wearing his ecclesiastical robes of office performed the impressive ceremony.

The bride walked in the soft glow of the candlelight down the aisle on the arm of her father. She wore a diaphanous wedding gown of imported white net, over which fell a voluminous veil of tulle and rosepoint lace attached to a cap of lace. The bodice was tight-fitting with square cut neckline. The sleeves, long and tight were puffed quaintly at the shoulders. She carried a superb bouquet of bride's roses, stephanotis, tube roses and orchids tied with loops of shining white satin ribbon.

All the age-old traditions were observed including the wearing of something old. This was the handsome antique diamond lavalier, her wedding gift from the bridegroom.

The chimes rang out in the old familiar strains of the recessional and the wedding party left for the Virginia Hotel roof garden where the reception was held.

It was delightfully cool on the roof where a full moon trickled through the French windows thrown wide to the evening breeze. Pink gladioli and pink roses overflowed from tall floor standards grouped in the background. The wedding party stood at the entrance to the roof garden to receive the guests, five hundred or more, who pressed forward to extend their well wishes to this popular young couple.

The mothers of the bride and bridegroom, both beautiful matrons, were charmingly attired. Mrs. Terzia wore a turquoise blue evening model trimmed with iridescent sequins. Her long suede gloves and slippers were a perfect match for her gown. Her corsage was of orchids.

Mrs. Fudickar wore a white crepe evening model elaborately trimmed in gold sequins. She wore long white gloves, gold slippers and a Juliet cap of gold sequins and a corsage of orchids.

The bride's table centering the floor was skirted with floor-length white ruffled tulle, over white satin. The decor was mid-Victorian with quaint little nosegays placed at intervals along the table's edge. They matched perfectly the embossing of the gorgeous wedding cake. The cake was surmounted with a spray of white roses, blue for-get-me-nots and valley lilies. Trays of champagne and individual wedding cakes were passed throughout the receviing hours by white-clad attendants.

The bride changed her wedding raiment for a smart tailleur of navy blue faille with matching bag and slippers of navy blue kid. She wore a small blue hat. Her corsage was of orchids.

Following a honeymoon at Daytona Beach, Fla., Mr. and Mrs. Fudickar will be at home at 1107 North Third Street, this city.

The bride, one of the most feted socially during her engagement days in the history of the city, possesses a lovely personality and is one of the most popular members of the younger set. She is a graduate of the Ouachita Parish High School and Sophie Newcomb College, New Orleans, where she was a member of Kappa Alpha Theta. She is also a member of Delta Beta Sigma and the Monroe Junior League.

Mr. Fudickar is a graduate of Ouachita Parish High School, Webb School at Bellbuckle, Tenn., Wentworth Military Academy, Lexington, Mo., and Tulane University, New Orleans. He is a member of Delta Kappa Epsilon fraternity. He was recently released to civilian life after having served as first lieutenant in the second division U. S. A. for five years. He was in the European theater for two years. He is associated with his father in business in this city.

Out-o-town guests attending the wedding included Mr. and Mrs. Charles M. Downs, of Baton Rouge, Mr. and Mrs. Paul W. Ward, Mr. and Mrs. Henry Flower and Miss Ruth Ellis, of New Orleans, Mrs. Alfred Bauer, of Washington, D. C.

* * *

The Service Club of the Supreme Forest Woodmen Circle met in the home of Mrs. Abbie Hawthorne, 410 St. John, Thursday, with Mrs. Jesse George and Mrs. Kirkpatrick as co-hostesses.

Mrs. Inez Shockey presided over the meeting, and after the business was dispensed with, the following program was presented:

Mrs. Evelyn Thomas gave an inspiring tribute to our flag, after which she told the history of our flag which is always regarded with special interest in June. "God Bless America" was then sung by the members.

Solo—"Sioux City Sue," by Master Steve Colbert, of Jonestown, Miss.

Piano Solo—Meditation, by Mrs. Gibbs.

Reading—Herbert Sinclair's Friends, b. Mrs. Cloma Ray.

Solo—"Some Sunday Morning," by Mrs. Colbert.

Mrs. Corene McDade was greeted with a birthday song and presented with a corsage from Mrs. George.

Prayer—Mrs. Aline Davis.

This concluded the program and meeting was closed by the president, Mrs. Shockey.

The following members were present: Mrs. Clara Benoit, Mrs. Jewel Earl, Mrs. Inez Shockey, Mrs. Grace Haynes, Mrs. Aline Davis, Mrs. Hayden, Mrs. Welsh, Mrs. Isabel Gibbs, Mrs. Ozie Trichel, Mrs. Sybil George, Mrs. Dorothy Alexander, Mrs. Kirkpatrick, Mrs. Hawthorne, Mrs. Corene McDade, Mrs. Evelyn Thomas, Mrs. Cloma Ray, Mrs. Margaret Hartman, Mrs. Rosetta Thompson and Mrs. Anna Colbert, and son, Steve, from Jonestown, Miss.

INTEREST IS CENTERED IN WEDDING OF MISS ALVA COBB AND MR. CURTIS A. COOK JR.

A beautifully solemnized candlelight ceremony at the Farmerville Methodist Church on June 14 at 7:30 p. m., united in marriage Miss Alva Ann Cobb, charming daughter of Mr. and Mrs. Irma A. Cobb of Farmerville, and Mr. Curtis A. Cook, Jr., of Monroe, son of Mr. and Mrs. Curtis A. Cook of Bainbridge, Ga. The Rev. James F. Stone, pastor of the Methodist Church officiated, using the impressive double ring ceremony.

An attractive arrangement of white gladioli, Shasta daisies and fern in baskets and tall floor standards, with a background of Southern smilix interspersed with white daisies, graced the dignified edifice.

The same flowers were used with evergreens to bank the chancel railing and windows where white tapers gleamed at regular intervals and myriads of burning tapers in branched candelabra of graduated lengths, shed a soft glow over the artistic setting.

The pews reserved for the family and intimate friends were designated by clusters of daisies tied with white satin ribbon.

After the guests were seated by the ushers, Messers John Miller Muckleroy and John Marvin Gillisppie, Mrs. Bryam McKinnie, of Ruston, cousin of the bride, and Miss Mildred Hammonds of Farmerville, both dressed in white with corsages of yellow and white gladioli, lighted the candles, during which Mrs. F. W. Murphy, pianist, also wearing white, with a corsage of orchid glamelia, and Messers Fred Preaus and Frank Mathews, violinists, played "Love's Old Sweet Song."

Preceeding the ceremony a prenuptial concert was rendered. Mrs. Murphy accompanied the soloist, Mrs. Frank Mathews, who was wearing a blue crepe, with pink carnation corsage and sang in splendid voice "Always" and "I Love You Truly."

The bridal chorus from Wagner's "Lohengrin" was played as processional, and Mendelssohn's "Wedding March" as recessional. During the exchange of vows "The Flower Song" was softly played.

The bride's only attendant was her sister, Miss Peggy Cobb, who wore an enchanting model of pale pink silk jersey with white Swiss straw off-the-face hat, white accessories and a shoulder corsage of white carnations.

The bride, entering on the arm of her father, was lovely in an original model of pale blue silk jersey with a big off-the-face hat of pink silk horsehair-braid, worn with accessories of white, and an exquisite string of pearls, the gift of the groom. She carried a white Bible, topped with a single orchid, tied with a white satin bow and showered with stephanotis. For the traditional "something old," the bride wore a wedding ring that had been in the family of the groom for several generations.

Awaiting at the altar with the groom was his brother-in-law, Mr. Ernest L. Marchman, of Monroe, who served as best man.

Mrs. Cobb, mother of the bride, was becomingly dressed in a navy sheer with white accessories and corsage of pink glamelia.

An informal reception followed at the home of the bride's parents. Bowls of beautiful pink and orchid dahlias, pink radiance roses and daisies were placed at vantage points throughout the reception suite. The bride's table in the dining room was overlaid with a handsome imported cut-work banquet cloth. Tall white tapers gleaming amid a profusion of white snapdragons and white dahlias formed the central de cor. On one end of the table was the three-tiered wedding cake, a gorgeous confection, embossed with crystalized lillies of the valley, surmounted with a miniature bride and groom, and served to the guests by Mrs. Jurd Stewart, after the bride cut the first slice. At the other end was a crystal punch bowl, presided over by Miss Darline Neal of Monroe. White individual cakes with "Curt and Avie" embossed in green, and white mints embossed with lillies of the valley, were placed along the board.

Fragrant magnolias were banked on the buffet, with colonial crystal candelabra with shining prisims supporting burning tapers placed at either end.

Mrs. Jack Hammonds presided over the bride's book. Mrs. Grayson Odom, aunt of the bride, Mrs. Bryam McKinnie and Miss Mildred Hammonds assisted in extending charming hospitality.

Mr. Cook and his bride left immediately by motor for a short wedding trip to New Orleans and points along the Gulf Coast. Mrs. Cook traveled in a suit of light green summer wool. Her accessories were white and she wore a shoulder corsage of orchids.

Upon their return they will be at home to their friends in Monroe, La., at 414 Glemmar street.

Out-of-town guests were Miss Mildred Couch, Mr. and Mrs. Rodney Smith and children, and Mrs. William M. Meeks, Jr., of El Dorado, Ark.; Mr. and Mrs. E. B. McKinnie of Ruston; Mr. and Mrs. James W. Breathwit and son, Jack, of Shreveport; Mr. and Mrs. Robert L. Cobb and Mr. and Mrs. Moffit M. Cobb of Vivian; Miss Charlotte Massey, Miss Mary Elizabeth Anderson, Miss Darline Neal, Miss Jo Robinson, Mr. and Mrs. Ernest L. Marchman, Mr. and Mrs. J. R. Dillon, Mr. and Mrs. W. C. Bridges, Messers Charles L. Barr, Jack Turnage, Paul Funke, Gene Hayes, George Moses and Clarence Barten of Monroe.

LOANS
ANY AMOUNT
ON ANYTHING OF VALUE
MOTORS SECURITIES COMPANY, INC.
500 Walnut Street

—ADVERTISEMENT— —ADVERTISEMENT—

THE SEASON OF LOVE AND ROMANCE is at hand and to make your moonlight nights more romantic wear one of those summery frocks SILVERSTEIN'S is showing. For those enchanted moments wear these cool, crisp cottons with that uncluttered look, characteristic of SILVERSTEIN'S frocks. Although SILVERSTEIN'S is the house where youth is served the matron and sedate business woman hasn't been forgotten by the fashion-minded buyer, Nanette Naron. The black sheers she has selected for vacation days are stunning.

●

LIFE IS MORE glamorous since the RAINBOW INN opened hospitable doors to the public. The cocktail lounge, open at 4 p.m. is as cool as the snow-peaked Rockies and the most popular spot in town for smart society. The golden voice of Tommy Low and his orchestra soothes tired nerves and puts patrons in an excellent frame of mind. The food is divine—juicy steaks and crusty brown chicken fried by an old southern mammy. Ask for your favorite drink—it will be expertly mixed.

●

PROPER FORETHOUGHT will banish worry and dispel later anxiety. That's why it's important to consult the HALL FUNERAL HOME so that a thorough understanding of funeral facts can be obtained far in advance of need. The cost of a funeral and all essentials of modern methods will be dealt with frankly and clearly. Consult the HALL FUNERAL HOME and enjoy the comfort and peace that comes from the knowledge that you will receive the best at the lowest possible cost when the need arises.

●

THE CASCADE is like an oasis on the desert these scorching hot days and nights. When the door closes behind you, you step into a place of cool enchantment. You order your cooling drink mixed by an expert and forget the cares of the world for a short interlude. You will find your friends enjoying the cool comfort of the CASCADE whether it's morning, noon or night. The doors open at 11 a.m. to permit patrons a full day of cool comfort in ideal surroundings.

●

PROUD RECORDS AREN'T built in a day! For years and years the R & A JEWELRY COMPANY has been building toward the reputation for honesty and reliability now enjoyed. It's the name R & A on that little jeweler's box that really stands for something. It's the proud woman who can say: "My diamond came from the R & A." Sam Rubin, diamond connoisseur, can judge instantly the stone's worth. You have the satisfaction of knowing your diamond is flawless, if this expert has appraised it.

●

THERE'S NO WAY of measuring the deep and satisfying pleasure you will derive from your personalized note paper from FERD LEVI'S, Monroe's oldest and most distinctive stationery shop. MONTAG'S stationery can now be purchased by the pound. Give FERD LEVI your order for your wedding invitations and announcement cards . . . they will be as beautiful and as fine as the event they are destined to announce. When FERD LEVI takes your order, your invitations will be meticulously correct.

●

MONROE HOUSEWIVES consider MEL-O-TOAST bread the very staff of life these days. The bread shortage necessitates the utmost care in selecting the kind of bread your growing children and hard-working men and women need. MEL-O-TOAST from the CITY BAKERY supplies the life-giving elements, mainly precious vitamins and other minerals. Don't, I beg of you, be satisfied with a substitute . . . insist on MEL-O-TOAST. You can get it piping hot from the ovens at the CITY BAKERY twice every day.

●

THE CASUAL, FEMININE suit that FINK tailors so perfectly is worn by today's bride when she is whirled away on her honeymoon. These suits, tailored so expertly by FINK are not just for today . . . they go on forever because they possess intrinsic lines and tailoring rather than extreme cut. Women have discovered that a suit tailored by FINK doubles her clothes' dividends as it is gayed up by accessories . . . chameleon-like accessories can make her suit look different every day.

●

YOURS FOR THE ASKING . . . the utter perfection of a perfect wedding superbly carried out to the last detail insofar as the flowers are concerned by the bridal consultant at the FLOWER SHOPPE. Every flower problem will be expertly handled by the FLOWER SHOPPE. Many a bride's path to the altar has been smoothed because the details of the wedding were placed in the hands of the FLOWER SHOPPE. Everything will be absolutely correct if the FLOWER SHOPPE is in charge.

●

A HAPPY SUMMER stretches out for femmes who place themselves in experienced hands of a beauty expert. MARIE WAMSLEY, who molds them into the person they want to be. A crowning cap of shining curls will be yours after one of MARIE WAMSLEY'S famous deterjelized permanents (she has the sole rights in Monroe to this particular method). It's the type of wave you have waited for all your life. MARIE WAMSLEY'S facial cocktail is something to rave about. It leaves your skin simply radiant.

●

A FEELING OF COMFORT comes when you don a CHARMODE girdle . . . not when you take it off. A CHARMODE permits great freedom of action and supports the back, flattens the stomach, takes inches off the waistline and removes every bulge . . . what more can you ask for in a girdle? AT SEARS, ROEBUCK AND COMPANY women of every age, every type of figure are now demanding a CHARMODE girdle. They simply can't get along without it once they have become accustomed to the girdle that molds the figure into slender, lovely lines.

NEW ARRIVALS

- Rotary Egg Beaters
- Foley Food Mills (2 sizes)
- Foley One Cup Sifter
- Foley Mixing Forks
- Club Aluminum
- Wearever Aluminum
- Asbestos Stove Pads
- Protect-O-Wall
- Dish Drainers
- Rubber Maid Sink Mats
- Rubber Maid Bath Mats

Durrett's housewares shop

HOUSEWARES SHOP
MEZZANINE FLOOR
Durrett's FINE FURNITURE
105-107 St. John Phones: Gift 6064—Furniture 500

Mary Dunhill

PERSONALIZED COLOGNE

Personalized . . . with your own choice of metal initials in golden tones . . . put on for you when you buy it.
In four fragrances . . . Flowers of Devonshire, Gardenia, White Hyacinth, Bewitching
6 oz. with 3 initials $3.00
3 oz. with 2 initials $1.75 plus taxes.
Gift Shop—Mezzanine Floor
Durrett's FINE FURNITURE
Phones: Gift 6064—Furniture 500 105-107 St. John St.

SEWING COURSE
Clothing Course
Starting July 1st
at 9:30 a. m.
Can Accommodate a few additional enrollments
Call Mrs. Johnston
Phone 5940
8 Lessons for $10
SINGER SEWING MACHINE CO.
115 North Second St.

MAMIE LOUISE CHILDREN'S SHOP
(Located Balcony—Ruth Shop)

Come and Get It— Assortment of Merchandise from Our Regular Stock. TABLE SALE Each 50c

DOLLAR SALE $1

Girls' and Boys' SUNSUITS Ages 1 to 6—Val. 2.98
Boys' white and colors Broadcloth Shirts. Ages 6 to 14.
Girls' Seersucker Gowns . . . .
Boys' Wash Suits Ages 1 to 6 . . . .
Girls' Pinafores Ages 1 to 6 . . . .
Baby Blankets Value $1.98 . . . .
Girls' White Pocket Books. Value $1.79 .

$1.98 SALE $1.98

Girls' Broadcloth and Sheer Blouses 6 to 16. 2.98 val.
Boys' Gabardine Shorts. All colors 3 to 12. Val. 3.98
Girls' Sheer Pinafores 7 to 14. 2.98 Val.
1 Lot of Girls' Dresses odds and ends. All Sizes. Value up to 7.98.

MAMIE LOUISE CHILDREN'S SHOP
(Located Balcony—Ruth Shop)

DURRETT'S

. . . A Month to Make Your

HOME BEAUTIFUL

Smart Modern, Form-Fitting
Metal Furniture

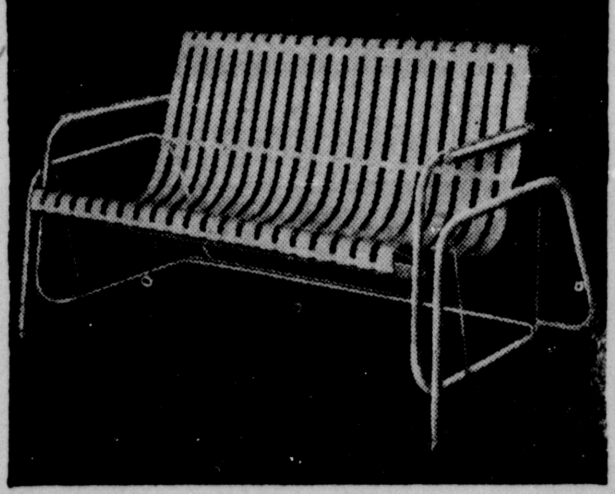

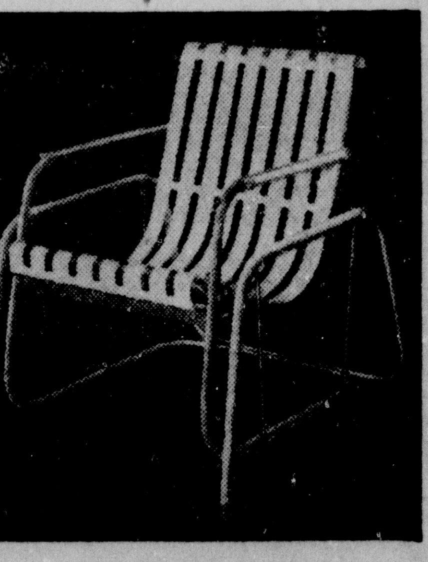

All Solid Steel Seat And Frame

Available In Fresh Green and White
Weather Resistant Duco

No. 115—Stationery Chair 6.00
No. 125—Rocker 6.25
No. 300—Glider 22.75
No. 100—Glider Chair 10.25
No. 400—Stationery Settee 16.75

Buy Your Needs on Durrett's Convenient Payment Plan

105-107 St. John Street
Phones: Gift 6064—Furniture 500

Durrett's FINE FURNITURE

The Old Fashioned Wedding Has Returned

Beautiful Trousseau Frocks Worn By Martha Clayton Kilpatrick

Early summer of 1946 has witnessed a succession of weddings rivaling historic fashion and a most welcome signpost on the road back to normalcy is seen in the return of the old-fashioned wedding.

No more feverish haste accompanies the furlough trousseau. The bride-to-be plans her wedding gown and attending procession with the same care for solemn tradition that marked her mother's and her grandmother's wedding. Many a bit of old lace and satin goes into the making of wedding gowns today.

The trousseau of Monroe's popular brides-to-be include sport clothes, afternoon gowns and plenty of evening models as the compliments extended them run the full gamut of activities taking them completely around the clock. Sport clothes are most necessary as this year's bride-to-be is being entertained with swimming parties, boating parties and barbecues in addition to the formal teas and dinner parties.

The Martha Clayton Kilpatrick's trousseau contains many beautiful, summery frocks with the accent on white as this color is most becoming to her particular type. She wore a lovely white crepe model the morning Mrs. Thomas Leigh, Miss Rhoda Kellogg and Miss June Lewis entertained with a coffee hour at the Leigh home. A corsage of yellow snapdragon, a gift of the hostess, was worn.

It was a charming affair with Mrs. Claude Harrison and Mrs. John Edward Godfrey presiding with characteristic grace over the silver coffee services placed at either end of the beautifully appointed refreshment table on the screened porch. California daisies in artistic profusion were placed at every vantage point.

One hundred guests called during the coffee hour.

Another gracious courtesy bestowed upon Miss Kilpatrick was the luncheon in the Butterfly room of the Frances hotel with Mrs. Clyde Brown, Mrs. John Edward Godfrey and Mrs. Elmer Slagle, hostesses.

The table serviced in silver and crystal had for central floral decoration a wide spreading plaque of magnolias. A corsage of gardenias marked the cover reserved for Miss Kilpatrick.

A delicious three course luncheon with broiled chicken the piece de resistance was served. During the conversational interlude following the luncheon, the hostesses presented Miss Kilpatrick with beautiful gifts. Mrs. Brown's gift was a Wedgwood service plate and soup bowl, Mrs. Godfrey's gift was an antique silver cigarette lighter and Mrs. Slagle's gift was two service plates in Castleton china.

Luncheon in the Cameo room of the Virginia hotel with Mrs. Charles Sherrouse hostess was one of the bright spots on the pre-nuptial calendar last week honoring Miss Kilpatrick.

Briarcliff roses of pronounced beauty and pink painted daisies were arranged in picturesque manner for the central decor. Exquisite Dresden figurines held the place cards at each cover. Three delicious courses were served, especially delectable was the strawberry parfait served with the coffee.

Mrs. Sherrouse presented Miss Kilpatrick with one of her silver goblets.

The Cameo room at the Virginia was again the scene of a beautifully planned luncheon when Mrs. Aylmer Montgomery, Mrs. Marie Frazier and Mrs. Alfred Bauer, Jr., entertained for Miss Kilpatrick.

A bridal theme was developed with considerable artistry in the white candytuft plaque centering the table and encircled with tall white tapers. Plaques of gardenias at the four corners was a distinct note of artistry.

The cover reserved for Miss Kilpatrick was favored with a beautiful wedding bouquet fashioned of gardenias and white candytuft. The gift bestowed upon Miss Kilpatrick by her hostesses was a handsome silver bowl.

Wedding In Mer Rouge Of Interest To Friends Here

A wedding of affectionate interest to many friends in northeast Louisiana took place in the Mer Rouge Methodist Church Wednesday evening, June 12, at 7:30 o'clock when Miss Sarah Bruce Jordan, daughter of Mr. and Mrs. William Carl Jordan, became the bride of Mr. Robert Hinman Bliss, Jr., son of Mr. and Mrs. Robert Hinman Bliss, Sr., of Syracuse, N. Y. The double-ring ceremony was impressively performed by Rev. W. E. Davis in the presence of a large concourse of friends and relatives.

The setting for the wedding was exceptionally beautiful. The graceful foliage of southern smilax formed a background of greenery which was complimented by masses of Shasta daisies overflowing from tall white floor vases placed at vantage points. Cathedral tapers in floor candelabra of graduated lengths shed mellow candlelight as the guests assembled.

Preceding the entrance of the bridal party a program of nuptial music was given by Mrs. Gates McHenry, organist, who played a medley of traditional wedding music and Miss Betty Rinehart who sang, in lovely voice, "Till the End of Time," and "I Love You Truly." During the plighting of the vows Mrs. McHenry played Schubert's "Serenade." Wagner's "Lohengrin" and Mendelssohn's "Wedding March" were used as the processional and recessional.

The maid of honor, Miss Wilma Jordan, sister of the bride, wore a dress of azure blue net, fashioned with a tight-fitting bodice, peplum, and full skirt. She wore a halo of blue net and carried pink gladioli.

The bridesmaid, Miss Vera Petty, of Monroe, wore a pink net model similar to that of the maid of honor and carried orchid gladioli. She wore a halo of pink net.

Mr. David Bliss, brother of the groom, served as best man. The ushers were Carl Jordan, W. B. Jordan, Scott Yeager, and Warren White.

The bride, given in marriage by her father, was lovely in a traditional gown of white satin. The close-fitting bodice had a sweetheart neckline and long, tight sleeves which ended with a lily point over the hand. The full skirt of marquisette ended in a court train. She wore a fingertip veil of illusion caught to her hair with orange blossoms. The pearls she wore were the gift of the groom and had belonged to his grandmother. Her bouquet was of white gladioli.

Immediately following the ceremony a reception was held at the home of the bride's parents. Guests were greeted by Mr. and Mrs. W. C. Jordan, Mr. and Mrs. R. H. Bliss, Sr., and the bridal party. The bride's mother wore a delicate shade of pink lace fashioned with a bolero. The groom's mother was becomingly dressed in a gray crepe. Both wore corsages.

The bride's table, overlaid with a cutwork cloth, was centered with a three-tiered wedding cake. Silver candelabra containing white lighted tapers were used at either end. Gardenias artistically arranged added further beauty to the table.

Individual wedding cakes and punch were served by Miss Joy Burnham, Mrs. Corbin Turpin, Mrs. Scott Yeager, and Mrs. W. B. Jordan, all of whom wore floor-length dresses of pastel shades.

The wedding gifts were on display at this time.

The bride is a graduate of Louisiana Polytechnic Institute where she obtained her degree. She was a member of Theta Upsilon sorority. At the time of her marriage she was associated with the United Gas Pipe Line Company in Monroe.

The bridegroom, recently released from the air corps, is finishing up his college work in Oswego, N. Y. He is a member of Beta Tau Epsilon fraternity and Epsilon Pi Tau (honorary industrial education fraternity).

After the reception the couple left by motor for a honeymoon trip. After June 25 they will reside in Oswego, N. Y., where Mr. Bliss will continue to work on his college degree.

Among the out-of-town guests were Mr. and Mrs. R. H. Bliss, Sr., and Mr. David Bliss, of Syracuse, N. Y.; Mr. and Mrs. Scott Yeager, Alexandria; Miss Joy Burnham, of Natchitoches; Mrs. J. L. Lee, of Baton Rouge; Miss Florence Dillard, of Oakdale; Mr. and Mrs. J. M. Menefee, Miss Martha Menefee, Miss Ann Menefee, Jerry Menefee and Mr. and Mrs. J. S. Holmes and Barbara Lou, of Monroe; Mr. Carl Jordan, of Laredo, Tex.; Mr. and Mrs. W. B. Jordan and Sarah, Sterlington, La.; Miss Vera Petty, of Monroe; Rev. and Mrs. M. T. Wilson and Rovida, of McComb, Miss.

LOANS
ANY AMOUNT
ON ANYTHING OF VALUE
MOTORS SECURITIES COMPANY, INC.

WILL ATTEND BAYLOR COLLEGE

Miss Sally Ann Johnson, daughter of Mr. and Mrs. E. B. Johnson, was a member of this year's graduating class of Neville High School. She will enroll at Mary Hardin Baylor College in Belton, Texas.

HOME CEREMONY UNITES IN MARRIAGE MISS ELIAS AND MR. NED N. JABOUR

Sentiment, dignity and impressive ceremony characterized the wedding of Miss Mary Louise Elias, daughter of Mr. and Mrs. S. A. Elias who became the bride of Mr. Ned N. Jabour, son of Mr. and Mrs. J. K. Jabour of Vicksburg, Miss., on June the second.

The ceremony, performed by Reverend Baroudy, pastor of the St. George Orthodox church, Vicksburg, took place at five o'clock in the afternoon at the home of the bride's parents at 507 Erin avenue, this city.

An improvised altar was reared in the reception suite banked with white gladioli with tall white tapers in floor candelabra of graduated length burning in the background.

The soloist, Mrs. Thelma Oseland sang a group of pre-nuptial numbers.

The maid of honor, Miss Wadel Elias wore a white marquisette model fashioned with a long full skirt and tight fitting basque trimmed with self covered buttons. She carried an arm bouquet of pink carnations and stephanotis.

Abdalla Elias and George Elias, Jr., served as ring bearers.

Mr. George Jabour served his brother as best man.

The bride wore the traditional white satin wedding gown. It was fashioned with a tight fitting bodice trimmed with imported lace and embroidered in seed pearls. The beautiful veil of heirloom lace was caught to the hair with a coronet of pearls and fell beyond the hem line of the long train. She carried an arm bouquet of white orchids, stephanotis and white carnations.

An informal reception was held following the ceremony and later the bride changed her wedding raiment for a handsome tailleur of grey lightweight wool with white Eisenberg blouse. The young couple left via airways for Miami where they remained for a few days before flying to Havana for their honeymoon.

The bride is a graduate of St. Matthew's school and the bridegroom is a graduate of the Vicksburg Carr Central High school. He is a prominent young business man of Vicksburg.

A reception was held at the Milner hotel in Vicksburg when Mr. and Mrs. Jabour returned from their honeymoon on June 16.

They are now at home to their friends on Drmmond street.

One of the most unique prenuptial affairs of the season was the water skiing party given by Mr. and Mrs. Pat H. Earle and their son on Clear Lake honoring Miss Laura Flournoy and her fiance, Mr. Donald Simmons, Jr.

Long after sun-down the thrilling sport was enjoyed and later a sumptuous chicken barbecue supper was served in the garden of the Earle home, Cedar Hill plantation on Clear Lake.

Miss Flournoy and Mr. Simmons received a handsome wedding gift from their hosts and hostess.

FLOURNOY-SIMMONS WEDDING CLIMAXES SEVERAL WEEKS OF PRENUPTIAL ENTERTAINING

When Mrs. C. C. Boardman and Miss Joan Boardman entertained at luncheon at the Boardman home on Island Drive for Miss Laura Flournoy, their guest of honor, wore a flowered print model and a wide-brimmed leghorn hat.

The guests were seated at a beautifully serviced, flower-adorned, candlelit table in the dining room for the serving of the delicious three-course luncheon.

Miss Flournoy's gift from her hostesses was a silver bread and butter plate.

The garden party given for Miss Flournoy by Mr. and Mrs. C. B. Braun included her fiance, Mr. Donald Simmons, Jr., who arrived last week from New York and was privileged to attend several pre-nuptial affairs.

Supper was served al fresco at linen-covered tables placed under the trees in the rear gardens.

The evening was delightfully informal, permitting the guests to gather in conversational groups. Mr. Braun presented Mr. Simmons with a chef's apron, accompanied by a clever bit of verse pertaining to the culinary art.

Mr. Simmons' parents, Mr. and Mrs. D. E. Simmons, of New York, and Mrs. Nelson Hull, of Vermilion, O., were among the guests.

One of the most gracious courtesies extended Miss Flournoy last week was the dinner party given by Misses Edith and Olive Gunby in their home on Jackson Street.

The dinner table overlaid with handsome white satin damask was florally adorned with California daisies and white carnations overflowing from an immense crystal bowl.

Following the serving of a sumptuous dinner the guests were entertained with a clever opera game which tested the talents of each one. Mrs. George Gunby sang the main part of the narrative which was filled in by the guests who sang the parts assigned to them.

Each feminine guest was requested to write her favorite recipe in the cook book furnished by the hostesses and later presented to Miss Flournoy.

Another charming compliment extended Miss Flournoy was the tea given by Mrs. Gladys Sperry in her hospitable home, one of the few remaining in Monroe with high ceilings and spacious rooms reminiscent of the old south. Mrs. Sperry's niece, Miss Sara Vette Royster, of Raleigh, N. C., was co-hostess on this occasion.

Beautiful garden flowers created a note of festivity in the reception suite and dining room. A beautifully appointed refreshment table was laden with delicious viands served buffet style to the guests who called to pay their respects to Miss Flournoy and to meet her fiance and his parents, who were introduced at this time.

Informality was the keynote of the conversational hour in the home of Maude Hays and Mrs. David Carter in honor of Miss Flournoy.

The outstanding features of this courtesy were the beautiful flowers adorning the reception suite and the delicious viands served from a buffet, silver appointed and flower adorned.

When the hostesses presented Miss Flournoy with the handsome crystal sandwich tray they read several original poems dedicated to Miss Flournoy.

NOW IS THE TIME TO
Clean and Repair
FANS
Bring Them In to Us Now
WHITAKER ELECTRIC COMPANY
707 North Third at Louisville Ave.
Phone 310

"AVALON" SPECIAL
For Short Time Only
THREE 8x10 hand tinted
PORTRAITS . . . $10.95

AVALON PORTRAIT STUDIOS
114½ DeSiard Phone 3199
NOTICE: All Certificate Holders on our Studio are urged to call for appointment.

Gray hair?
DON'T BE DISCOURAGED!
Simply wet it with Canute Water. A few applications will completely re-color it similar to its former natural shade. IN ONE DAY — IF YOU WISH. Then primp just once a month and KEEP it young-looking.
Canute Water is not a tint or rinse that washes off. Shampooing actually improves the rich, warm new color and leaves your hair fresh, clean and natural to the touch. You may even curl it or get a permanent.
CANUTE WATER
Leading dealers in most of America's largest cities sell more Canute Water than all other hair colorings combined!
• Pure, colorless and crystal-clear. • 30 years without injury to a single user. • REALLY SAFE! Skin test NOT needed. • Proved harmless at one of America's Greatest Universities.
No other product can make all these claims
8 Application Size..........$1.15 at drug stores

Pat-a-Kake
A Makeup Foundation that's GOOD for the Skin
Two years of exhaustive research resulted in the discovery of this formula — modern, scientific laboratory resources perfected it . . . NOW, and only now,
Elizabeth Arden
announces PAT-A-KAKE, the ultimate in a Makeup Foundation . . . a sensational new development in beauty.
PAT-A-KAKE gives a younger, smoother, softer-looking skin AT ONCE . . . helps to conceal blemishes, freckles, tiny lines . . . has a lasting, beneficial effect . . . no artificial, ready-to-crack, heavily coated look.
PAT-A-KAKE is easily applied, easily removed, leaving the skin actually fresher, prettier than before.
Six wonderful shades to compliment every complexion. Price 1.00 (plus tax
COSMETIC SECTION
THE Palace
STREET FLOOR

Vacation Time Is Play Time!
Get Set For The 4th

T-Shirts
58c to 85c
Made of fine combed cotton yarn. White. In sizes 8 to 18.
Khaki Pants
Grand for camp or play. Shorts of best grade khaki. Sanforized. Sizes 3 to 12.
1.95 to 2.14
Khaki Longies
Sizes 8 to 20; waist sizes 28 to 32.
2.65 to 3.95
Western Pants
Tan and blue. Sizes 3 to 8. Longies
2.11

Boys' Shirts
Cotton and rayon long and short sleeves. Solids and plaids.
2 to 10........1.65 to 2.50
8 to 18........1.95 to 4.45
Swim Trunks
Fancies and solids in wool knits and cotton boxer style.
1 to 6........1.00 to 2.50
8 to 20........1.95 to 4.00

McGREGOR SWIM ENSEMBLES
Shirts and shorts to match. Colorful prints in sailfish and Hawaiian design. Sizes 6 to 20.
Shirts, 3.50 Trunks, 2.50
BOYS' SHOP SIXTH FLOOR
THE Palace

FUN FASHIONS FOR THE FOURTH

Catalina SWIM SUITS
Stunning styles for the young miss in rayon and knits, faille silk. One and two - piece styles; solids and prints.
1 to 6..........1.65 to 3.00
7 to 16..........1.65 to 4.00

Cotton Slacks
Just what the young miss wants for vacation wear. Exceptionally well made. Colors: Navy, brown, maize. Sizes 7-14.
2.50 to 3.95

Sun Dresses
Cool summer dresses in the most thrilling styles . . . striped seersuckers with bonnet to match. Assorted colors. Sizes 7 to 14.
4.95
Cotton Shirts
Plain styles or neat rick-rack trim. Striped designs in assorted colors. Sizes 2 to 6½ and 7 to 14.
1.95 to 3.50
Knitted Polo Shirts
White and assorted colors. In sizes 8 to 16.
1.69
Girls' Shorts
Smartly styled of cotton gabardine. White and assorted colors. Sizes 7 to 14.
1.95 to 3.95
GIRLS' BLOUSES
Fine broadcloth and crepe . . . tailored and dressy styles. Assorted colors. Ideal for shirts and slacks.
1.90 to 3.37
GIRLS' SHOP—FIFTH FLOOR
THE Palace

AUSPICIOUS OCCASION IN DELTA RHO DELTA SORORITY CIRCLES MARKED BY A DINNER PARTY

At a dinner party in the Butterfly Room, Frances Hotel, June 15, Sigma Chapter of Delta Rho Delta Sorority received their permanent charter making them permanent charter members and founders of Sigma Chapter of Delta Rho Delta National Sorority.

The table was beautifully decorated with red roses and yellow daisies, the Sorority colors. Each place was marked with program-menu booklets in the form of a scroll. A delicious four-course dinner was served during the evening. Before the signing of the charter, Mrs. Eugene Holdsworth, toastmistress, introduced Mr. Cecil G. Kercey, who spoke briefly concerning the Colorado tour which is being planned for the benefit of all Delta Rho Delta Sorority members through the Southern states.

The program was then turned over to Mrs. Irene Davitt, national secretary-treasurer, who spoke as follows:

"Each generation of Americans has had its opportunity, and has made its contribution in the march of progress. Each generation has moved steadily forward, maintaining for America the high ideals, the faith and real courage that build for civilization."

"Much time has been spent, and much thought given to the material development of America and her people—the result being that our efforts have been directed almost solely to our material comfort and bodily welfare. Our cultural development and spiritual growth have been greatly neglected as a nation, and we are thus losing something of the real value of life. Never in our history were real values so important to us as they are today—to us as individuals, to our community, to our state, and to this great empire of which we are a part, the United States of America.

"The rapidity with which we have approached this new era has left us a bit perplexed. There is no known sphere of production in which we women have not been able to prove our ability. One world war brought us out of the kitchens, away from clerical jobs, and from behind stenographers' desks into executive positions, and it gave us the right to vote A second world war saw us shoulder to shoulder with our men in service, recognized even as they, with our uniforms and proud insignia. Another world war will probably see upheavals equally as startling to our woman's world, for each day we are widening our spheres. Through the great preponderance of effort we place upon ourselves, the average young American woman finds herself at the crossroads, groping vainly for a sign to direct and guide her over this new, and still rough, highway—this highway of self-development, of cultural and spiritual understanding. This is especially true of the women immersed in industrial, commercial, professional and social affairs. Delta Rho Delta was created to meet the needs and care for the requirements of such busy American women.

"You young women of Monroe, in having aided in building and maintaining Sigma Chapter, have met the challenge. You are already well along this highway that leads into more perfect understanding, into realism of helpfulness and courage, into the vales of peace, which has never been quite so important as it is today. You it is who have paved the way for all our other Sigma members, and for those who will follow in the years to come. All of these attributes that have become yours will radiate into the darkest corners of the earth. Great, therefore, is your opportunity, and greater still your responsibility. Knowing these things, are you now ready to take the permanent charter oath?"

At this time the following Sorority members, having signed the charter, took the permanent charter oath:

Mrs. D. C. Metcalf, Mrs. E. C. Gibson, Mrs. A. D. Tisdale, Miss Opal Baker, Miss Carol Boyd, Mrs. Margaret Burner, Mrs. J. Howard Carroll, Mrs. A. P. Colvin, Mrs. Elizabeth Elliott, Miss Lela Fields, Miss Alma Goss, Mrs. Otta Baker Green, Mrs. Eugene Holdsworth, Miss Maibel Hood, Mrs. Delmas Jackson, Miss Hazel Little, Mrs. W. D. McGee, Mrs. Ruby McLaughlin, Miss Margaret Mason, Mrs. Paul Mortensen, Mrs. D. W. Munnerlyn, Mrs. Juanita Owens, Miss Annie Mae Wall, Miss Lucille Wallace and Mrs. Gladys Watkins.

Behind the table where the charter was signed was a beautiful plaque in green with red roses designed in the letters D. R. D. Each member upon signing the charter was presented a red rose from this plaque.

Other sorority members present for this occasion were: Miss Mary Ruth White, Mrs. Marie Twiner, Miss Ann Adams, Miss Margie Ann Bradley, Miss Nell McCormick, Mrs. Berta Patterson, Miss Helen Zurga, Miss Violet DeCuir, Miss Rosemary Cottingham, Miss Kaye Moak, Mrs. Lula Mae Jones, Miss Eva Gae Penton, Miss Evelyn Evans, and visiting members Mrs. Florence Sandel, Mrs. Marie Holt and Mrs. Irene Davitt of Fort Worth, Texas.

MISS ROCHEL WAFER BECOMES BRIDE OF MR. LEROY PEACOCK IN IMPRESSIVE CEREMONY

A prominent wedding, characterized by simplicity and beauty united in marriage, Miss Rochel Wafer, daughter of Mr. and Mrs. Harry Wilson Wafer, and Mr. Leroy Peacock, son of Mr. and Mrs. S. L. Peacock, of Bayou La Batie, Alabama. The nuptial event, attended by a large concourse of friends and relatives, was held in the First Baptist Church, Gilbert, La., Sunday, June ninth, at four o'clock in the afternoon.

Reverand C. A. Martin officiated at the ceremony, performed in a setting of beautiful flowers and cathedral tapers gleaming in candelabras of graduated lengths. Tall baskets of blue and pink hydrangas banked an arch covered with English ivy.

Mrs. Lannie Calhoun, Jr., played nuptial airs while the ushers, J. Ben Chase, Jr., and David Chase, Jr., cousins of the bride lighted the candles.

Miss Elizabeth Ensminger sang "I'll Be Loving You Always" and "I Love You Truly."

Mrs. Lannie Calhoun, Sr., played the wedding marches.

The bride, given in marriage by her father, wore a lovely white eyelet embroidered model with white accessories and carried white carnations and Stephonotis from which fell long streamers of satin ribbon. For something old she carried a linen handkerchief which was made by her maternal grandmother.

The bride was attended by her aunt, Mrs. David Miller of Waterproof, La. She wore a pink organdy eyelet model and white accessories with a corsage of pink carnations and rose buds.

Misses Emmie Lou Miller, cousin of the bride, and Patsy Andrews, niece of the bride, were flower girls. They wore white net dresses and carried colonial bouquets of pink and blue daisies.

Robert E. Lee, II, carried the ring in the heart of a white lily.

Mr. Donald Gill Kiper of Monroe was best man.

The bride graduated from Gilbert High School and attended Northeast Junior College in Monroe. She has been employed in Monroe for the past few years.

The bridegroom served in the armed forces for the past two years, where he served several months overseas with the Fifteenth Air Force.

Immediately after the ceremony an informal reception was held in the home of Mr. and Mrs. George Broadway. The wedding cake centered a lace draped table adorned with gardenias. Presiding at the punch bowls were Mrs. David Miller and Mrs. George Hardin.

After the bride and bridegroom cut the cake, punch and cake were served to the guests. The bride and bridegroom departed for a short honeymoon after which they will be at home to their friends at 400 North Third street, Monroe.

Out of town guests attending the wedding were: Mrs. Arthur Robinson and daughter of Bastrop; Mr. L. D. Parsons, Jr., Mrs. Avil Russ, Mr. and Mrs. Roy Colter, Mr. and Mrs. Donald Kiper, Mr. and Mrs. R. Leslie Kiper, Mr. and Mrs. T. A. Younse, and Mrs. T. R. Younse of Monroe; Mr. and Mrs. J. Ben Chase and family, Mrs. C. L. Chennault of Waterproof; Mr. and Mrs. George E. Hardin of Columbia, Mo., Mr. and Mrs. Charles Andrews and family of Crossett, Ark., Mr. and Mrs. Clyde Smith of Alexandria and Seaman First Class J. Ben Chase, Jr., of Washington, D. C.

Mrs. Tisdale Is Attending Youth Forum In Chicago

Both Mayor Edward Kelly of Chicago and U. S. Attorney General Tom Clark attended the Youth Forum presented at the Convention of the General Federation of Women's Clubs at Stevens Hotel, Chicago on June 22. The young people's forum occupied an entire hour on the program and was conducted by Miss Dorothy Gordon. In the audience was several hundred young people composed of high school students and editors of school papers, who participated in the discussion. The panel consisted of Chicago young people. Judge Anna M. Kross, New York, chairman of the Youth Conservation Committee, announced that the state of New Jersey sent a group of young people to participate in the 20-minute discussion after the film showing of "Democracy." Several of them later appeared on the forum. The young people assured the Federation that they would "pull no punches" in their discussion of the place of youth in Democracy.

Miss Jacqueline Cochran, the world famous flyer, spoke on "Youth in the Present World Scene" with special emphasis on the need for the unification of our armed forces, in order that our young people may get the best training possible, and also on the need for women to see the danger of war and save our young people from having to participate in another war.

Attorney General Clark spoke at the luncheon following the morning session at which Mayor Kelly was also present. Mrs. A. D. Tisdale, president of Louisiana Federated Women's Club was in attendance.

Friends of Latrelle Kutz, who underwent an appendectomy operation in St. Francis Sanitarium, recently, is recovering rapidly and will be pleased to have friends call. She is in room 108.

Members Of Beta Delta Entertained During Tea Hour

Beta Delta members and pledges turned out almost enmasse for the delightful installation tea given by the new sorority mother, Mrs. E. L. Ritter, assisted by the two new sponsors, Mrs. F. L. Severance and Mrs. B. H. Dyar. The Ritter home was beautifully adorned with garden flowers creating a vivid splash of color. Pale pink Orleanders and blue English lilac were used at the base of the punch bowl, reflecting the colors of the sorority. The table was beautifully serviced in crystal.

Regret was generally expressed over the absence of the out-going president, Miss Betty Scisson, who was unable to be present due to the fact that the Scisson family recently left Monroe. Miss Tolar graciously presided at the punch bowl. She is Beta Delta's outgoing vice-president.

The evening, one of gay informality, permitted the guests to mingle with the new officers and pledge to them their full support and cooperation for the coming year.

The president, Miss Jo Ann Severance, daughter of Mr. and Mrs. F. L. Severance, is a capable leader and under her guidance Beta Delta promises to be as successful in the coming year as it has been in the past. These girls pledge themselves to work for charity and the betterment of the community and are ever ready to help in Red Cross drives, bond drives, seals, etc. Organizations are ever soliciting their help.

Miss Severance's able helpers are: Miss Betty Dyar, vice-president; Miss Marna Hynum, treasurer; Miss Louise Wink, secretary; Miss Beth Montgomery, reporter; Miss Monita Ann Ritter, assistant reporter; Miss Maxine Pettit, correspondence secretary; Miss Rose Marie Wall, pledge captain and chaplain; Miss Betty Sue Scott, sergeant-at-arms; Miss Jacine Parker, parlementarian; Mrs. E. L. Ritter, mother; Mr. B. H. Dyar, father; Mrs. F. L. Severance and Mrs. B. H. Dyar, sponsors; Homer Standifer, Sigma Phi Omega. sponsor; George Lester, Jr., Delta Sigma sponsor; Merrell Greenwell and Harry Pribble, non-frat; and Diane Cohen, sorority sweetheart.

Out-Of-Town Wedding

The wedding of Miss Blondell Ferguson, lovely young daughter of Mr. and Mrs. S. C. Ferguson of Clayton, La., and Mr. Riley W. Whitehead, Jr., of Monroe, La., was celebrated at the home of the bride in St. Joseph on Sunday afternoon at four o'clock, June sixteenth. Rev. Shirley Briggs, pastor of the St. Joseph Baptist Church, officiating. The ceremony took place in the living room in the presence of the families and intimate friends of the bride and groom. The room was artistically decorated with garlands and wreaths of ivy and antique candlebra holding white lighted tapers. The columns at the entrance were entwined with ivy.

The improvised altar was banked with ivy, flanked by antique candelabra holding white lighted tapers. Miss Florence McHenry of Monroe, La., lighted the tapers on the altar just before the ceremony. The bride had as her only attendant her sister, Mrs. Charles Reynolds of Monroe, who was matron of honor. Mr. Bradley Beetles was best man.

The bride wore a lovely white gabardine suit and all accessories of white. She carried a bouquet of purple orchids and white gladioli, tied with white ribbon. The matron of honor, Mrs. Reynolds, wore a blue suit with white accessories and a shoulder bouquet of white carnations. After the ceremony, the bridal party and guests assembled in the dining room, where Misses Gwen Webb, Rosalie Price, Bobbie Tarver and Jeanette Bel were hostesses at an informal reception. The table was overlaid with a lace cloth and centered with a crystal bowl filled with white gladioli. At each side stood antique candlelabra holding white lighted tapers. The wedding cake was placed at one end and at the other, a crystal punch bowl. The beautiful decorated wedding cake was cut and delicious iced fruit punch served by the four hostesses. After the reception, the bridal pair left for Hot Springs, Ark., for a honeymoon. On their return, they will make their home in Monroe, where Mr. Whitehead is associated with A. B. Myatt and company. The bride was with the F. S. A. and has lived in St. Joseph for the past two years. Out of town guests at the wedding included, the brides parents, Mr. and Mrs. S. C. Ferguson of Clayton and their sons, S. C. Jr., and Charles and Mr. and Mrs. N. W. Whitehead of Monroe, the grooms parents.

Uncle Larry Club—Very Popular!

If you haven't registered your baby in Uncle Larry's Birthday Club, do it now. On their first, second and third birthdays we will make a complimentary picture as a gift.

No Appointment Necessary

Larry Robinson "YOUR PHOTOGRAPHER"

Rembrandt Studio 501 Bernhardt Bldg.

BOOK ON FLOWER ARRANGEMENT BROUGHT FROM JAPAN REVIEWED AT GARDEN CLUB MEETING

The Welcome Garden Club of the Twin Cities held its June meeting in the home of Mrs. M. W. Edington with Mrs. O. R. Brauer, Mrs. E. B. Johnson and Mrs. J. W. Myers as co-hostesses.

Mrs. J. A. Reid, president, presided over the business session. In the absence of the secretary, Mrs. A. B. Colmer read the minutes of the previous meeting. The treasurer's report was read and approved by Mrs. C. E. Koonce, treasurer.

Mrs. George Holland, corresponding secretary, read several letters received by the club and also reported having written state representatives and senators favoring the "Stock Law." In addition other members also wrote letters to that effect.

Mrs. John P. Lewis, reported for the living memorial committee, stating that plans were going forward in connection with the living memorial project at the West Monroe Library with the cooperation of the Civic League of West Monroe.

Reports of the courtesies and visitation committee were made by Mrs. D. L. Nicol and Mrs. M. W. Edington.

Mrs. W. A. Smith, program chairman, then introduced the speakers for the evening.

Mrs. D. L. Nicol spoke on "Wild Roses." She said: "When white men first saw it, California was a vast botanical wonderland. The riverside site of Los Angeles was covered with "an infinity of rose bushes in full bloom" according to the Franciscan missionary Juan Crespi who accompanied the first Spanish land expedition in 1769. Crespis diary makes much of this "roses de Castilla" as he called them and as they are still known by Spanish-speaking native sons, though the botanists term the species Rosa Californica."

Mrs. Nicol gave a little history of the Rose family which included the fruits which were classed (1) pome fruits, such as apple, pear, quince; (2) "berries" which are fruits that are commonly but incorrectly called berries, strawberries, blackberries, etc., and (3) stone fruits—peach, apricot, plum and cherry.

Mrs. D. F. Dennis concluded the discussion on wild roses by showing pictures of Louisiana wild roses and also displayed an exhibit of the Cherokee rose which is a typical Louisiana rose.

The highlight of the program was the talk on "Oriental Flower Arrangements," given by Mrs. John P. Lewis. Pictures of flower arrangements from a book—"Selected Flower Arrangements," by Houn O Hia were shown. This book was brought back from Japan by the son of Mrs. Ray Junod who kindly loaned the book for the occasion.

Mrs. Lewis stated that Oriental flower arrangement is 1,700 years old. When a Japanese emissary to China brought back to his native land a custom of the Chinese Buddhist priests of placing formally arranged groups of cut flowers on temple altars the so-called "Japanese Flower Art" became a part of that country's religious and social tradition, and from this early beginning the first school was formed and from it have sprung all the others. For many centuries now, flower arrangement has been not only an expression of religious feeling but an integral part of secular culture and social expression of the Japanese people.

"There are many schools of Japanese flower art and because it had its origin in religion, the priests had charge and became teachers, the schools being conducted in the temples.

"Yoshimasa, a patron of all the fine arts and the greatest promoter of the art of flower arrangement, abdicated the throne in order to devote his time to this art. He said that flowers offered as ceremonial gifts should not be offered loosely but should represent time and thought. It was his friend Soami who conceived the idea of a fundamental rule for all arrangements. This rule being three elements, Heaven Man and Earth, or three branches which become the basis for all flower compositions. The central stem, Heaven, controls the general lines of the other branches.

"Certain flowers are considered symbolic of specific emotions and selected for use in compositions prepared for the greeting of an honored guest, as gifts, and to celebrate seasonal holidays.

"There is also sex symbolism expressed in the flowers used, strong colors being considered as male, and blues, whites and yellows as female. Because of the dominance of the male in eastern civilization, perfect blooms represent the male, while immature and imperfect flowers are female. Shrubs and trees are male, while small blossoms are female. These are only a few of the many phases of sex symbolism in Japanese flower art.

Mrs. Smith introduced Mrs. J. W. Swift, horticulture chairman, who spoke on "Garden Enemies." She told how these enemies may be controlled by various sprays and insecticides. Leaflets were passed out to members present.

Delicious refreshments were served to the following members: Mrs. W. B. Wheelis, Mrs. W. C. Faulk, Mrs. J. P. Royce, Mrs. D. L. Nicol, Mrs. Bert Gambrell, Mrs. J. A. Reid, Mrs. A. B. Colmer, Mrs. G. D. Holland, Mrs. C. E. Koonce, Mrs. O. R. Brauer, Mrs. H. S. Coon, Mrs. P. B. Snodgrass, Mrs. V. S. Garnett, Mrs. I. W. Rogers, Mrs. J. W. Swift, Mrs. W. A. Smith, Mrs. James Pendergast, Mrs. John P. Lewis, Mrs. M. W. Edington, Mrs. E. B. Johnson, Mrs. D. F. Dennis, Mrs. S. E. Morris; and guests, Mrs. R. D. Whitecotton and Mrs. Milton Poalson.

Miss Childress Is The Bride Of Mr. D. R. Smith

In the rectory of the Sacred Heart of Jesus Church on Canal Street, Saturday afternoon, May 25, Miss Billie Childress, only daughter of Mr. and Mrs. Harold Childress, of New Orleans, became the bride of Mr. D. Rabun Smith, son of Mr. and Mrs. Doyle Smith, of Farmerville, La. The ceremony took place at 2:00 o'clock with the Rev. Father Martin P. Burke, S. J., of Loyola University of the South, officiating, before a gathering of relatives and friends. Immediately following the ceremony a reception was held at the home of the bride's parents on South Carrollton Avenue.

Clusters of white gladioli decorated the altar of the rectory encircling the chancel were tall baskets filled with flowers. Tall potted palms also decorated the chancel.

Miss Childress, given in marriage by her father, wore a gown of white lace and marquisette. The tight bodice of which had a round neckline and tight sleeves. Her finger-tip veil of illusion was held to her hair with a wreath of orange blossoms, and she carried a bouquet of white orchids attached to a mother-of-pearl prayer book which fell streamers of white satin ribbons caught at the ends with stephanotis.

The bride's only attendant was Miss Marilyn Taylor, of New Orleans, who wore white net over taffeta and carried a spring bouquet of corn flowers.

Mr. Smith had as his best man and only attendant, Mr. Harvey Weber, of Breaux Bridge, La.

At the reception following the ceremony Mrs. Childress was receiving in a dusty pink silk crepe and was assisted by the bridegroom's mother, who wore aqua crepe. They both wore corsage bouquets of orchids. The reception and dining rooms of the home were decorated with a profusion of white gladioli, white dahlias and palms.

Later in the day, Mr. Smith and his bride left on a ten-day trip to Daytona Beach, Fla., after which they returned to an apartment in New Orleans where he will resume his studies at Loyola University Dental School.

The bride is a former student of the McMain School in New Orleans, was graduated from Ursuline Academy and attended Sophie-Newcomb College in New Orleans.

Mr. Smith attended Louisiana Tech at Ruston and Southwestern at Lafayette where he received his pre-dental training. He is a member of the Kappa Sigma and Delta Sigma Delta fraternities and is vice-president of the Junior American Dental Association of the University he attends. He is in the United States Naval Reserve and has recently been placed on inactive duty.

MR. AND MRS. H. B. EVANS

Bride and groom cut their wedding cake at the reception following their marriage in the home of the bride's parents, Mr. and Mrs. Neal Thames of Mangham, La.

Purely Personal

America is on the move. Everyone seems determined to throw off the worries of war and the vicissitudes of peace in trips to various parts of the country via airways, automobiles and train and bus. Most vacationists want to break the fetters of restriction in force since 1941 and are crashing through, even this early in June, in a flood that threatens to engulf hotels, resorts, beaches and every place that stands for a vacation.

One group of young women, pleasure bent but with a definite educational purpose in view, will leave July 2, via airways for Miami for a few days of complete relaxation before boarding the Pan American Airways for Havana. They will enroll at the University of Havana for the summer term. Miss Helen Mitchell, member of the party has a scholarship from the Institute of International Education and will specialize in Spanish. Accompanying Miss Mitchell will be Miss Sara Helen Word, speech instructor at Northeast Junior college, Miss Ann Humphries, Miss Margaret Gambrell and Miss Martha Nelson. They will be guests at the Bedado hotel during their stay in Havana.

Among the earlier vacationists was Mrs. Allan Sholars who accompanied her sister, Mrs. George Nicol and Mr. Nicol to Chapel Hill, N. C., to be present at the graduation of their daughter, Miss Marjorie Nicol from the University of North Carolina. Later they made an extensive automobile tour of Virginia visiting all the historic spots including Williamsburg and Roanoke. Mrs. Sholars enroute to Chapel Hill attended the graduation of Miss Charlotte Naiden from the Ward Belmont preparatory school in Nashville.

When the picture "Badman's Territory" is shown in this city it will be of more than passing interest to theater patrons as the story was written by a former Monroe resident, Mrs. Jack Natteford, the former Luci Ward, daughter of Mrs. Edgar B. Ward who now resides in Dallas. Mrs. Natteford and her husband are living in Hollywood and prominently identified with the film colony. They have several film stories to their credit.

Miss Satchie Naiden came home from the University of Texas to serve as one of the bridal attendants for Miss Martha Clayton Kilpatrick but will return to the university the following week to complete her studies. She is one of the high ranking students and will be a member of the class graduating in August. She was one of the privileged few to receive a formal invitation to the Mortar Board tea, one of the exclusive events on the campus and attended only by honor students.

Flying to Panama will be a thrilling experience for Mrs. John Porter and her son, Bill. They will motor to New Orleans with Mrs. Porter's parents, Mr. and Mrs. J. T. Congar next Friday morning and will board a Pan American airliner the next day for Panama to join Captain Porter who is stationed at Albrook Field.

Bill was given a sample of flying last week when his mother flew with him to Shreveport as a sort of test flight. His reaction was like millions of other young Americans who are definitely air minded.

Personals

Mrs. Guy C. Martin and son, Van, and Mrs. Charles J. Reed of Willow Springs, Ark., were the recent guests of Mrs. Ford S. Aules of West Monroe. This was the first time they had seen one another in 14 years.

Miss Betty Ann Carter left last week for New York City where she will visit Mrs. Wade Hampton Hitt. She will also visit her aunt, Dr. Alice Barlow-Brown of Baltimore before returning home via airways.

Mr. and Mrs. E. A. Tillman and children, Eddie, Patsy, Laura and "Tinker" and Doris McKaskle left last week for their home in Denver, Colorado.

Neill Matthews, son of Mr. and Mrs. W. B. Matthews has just returned from Louisiana Tech where he is a junior in commerce school. He will leave Sunday night for New Orleans where he will undergo an operation on his eye at Dr. Buffington's hospital. Mrs. Matthews will accompany her son to New Orleans.

Out-Of-Town Weddings

Miss Evelyn Ruth Mitchell, daughter of Mrs. Evelyn Evans Mitchell and the late Mr. Williams Barry Ricks Mitchell, Transylvania, La., and Mr. James R. Garrett, Tallulah, La., were united in marriage Saturday morning, June 15 at ten o'clock.

The single ring ceremony was solemnized at Crawford Street Methodist church, Vicksburg, Miss., with the Rev. Pruett officiating.

The bride wore a smart navy sheer trimmed in self covered buttons, she wore white doe skin gloves, a navy blue hat, and a gardenia shouler corsage.

Mr. and Mrs. John H. Maxwell, "Canebroke Plantation," Lake St. John, brother-in-law and sister of the bride, were the only attendants.

Mrs. Mitchell and Mr. Barry Mitchell were also in attendance. Immediately following the ceremony the wedding party was entertained at the Vicksburg Hotel where the bride and groom cut the tiered wedding cake.

After a honeymoon on the Mississippi Gulf Coast Mr. and Mrs. Garrett will return to Transylvania to be with Mrs. Mitchell until their own home is erected in Tallulah.

Mrs. Garrett is a graduate of the Lake Providence High School and attended L. S. U., Northeast Center and Louisiana Polytechnic Institute and is a member of Chi Omega social sorority. She has a wide circle of friends throughout this area.

Mr. Garrett received his education in the schools of Memphis, is a veteran of four years service and was with the 106 Infantry Division in the Battle of the Bugle, and is now representive of the Staple Cotton Discount Cooperative Association with office in Tallulah.

Of interest to countless friends in this section of the state was the marriage of Mr. Harry Preaus, Jr., son of Mr. and Mrs. Harry Preaus of Farmerville and Mrs. Margaret Holt Farrar, daughter of Mr. and Mrs. J. B. Holt of Junction City, Ark., which took place at 11:15 o'clock a. m., Saturday, June 8th at the First Methodist Church in Winnfield, Louisiana, with the Rev. Fred S. Flurry officiating.

The bride, until recently was a valued employe of the Arkansas-Louisiana Gas Company of El Dorado, Arkansas.

The groom, a native of Farmerville, served for five years in the navy during the recent war, receiving a discharge last November, with the rank of lieutenant in the navy. He served in the capacity of communications officer and his ship was in much of the fiercest fighting about Japan during the last stages of the war.

Following a short wedding trip to New Orleans and Florida the couple will be at home to their friends in Farmerville.

Society Calendar

Sunday, June 23

Wedding of Miss Peggy Strong and Mr. Calvin Folds at the First Baptist Church at 5 p. m. Reception at the home of Mr. and Mrs. John H. Scogin, Jr., on Marie Place.

Mr. and Mrs. F. B. Holt and Mr. George Holt will entertain at a chicken barbecue supper party for Miss Jessie Lee Touchstone.

Mr. and Mrs. W. R. Pyron will entertain with a luncheon at their home in Bastrop for Miss Peggy Strong and Mr. Calvin Folds.

Beta Delta meeting, 2 p. m., in the home of Miss Monita Ann Ritter, 3202 Harrison street. Mrs. E. L. Ritter, Mrs. B. H. Dyar and Mrs. F. L. Severance will be hostesses at an installation tea following the meeting.

Monday, June 24

Miss Vyvian Harper, hostess at luncheon for Miss Jessie Lee Touchstone.

Mrs. Anna Abbington and Mrs. Merton Abbington, hostesses at a coffee hour, 10 to 11:30 a. m. for Miss Jessie Lee Touchstone.

Dancing party at Recreation Center for the "teen" aged boys and girls. 7:30 to 10 p. m. An orchestra will supply the music.

Mr. and Mrs. John Breard, Dr. and Mrs. A. Scott Hamilton will entertain with a supper party at Hamilton home, 7:30 p.m., for Miss Martha Clayton Kilpatrick.

Tuesday, June 25

The Women's Council of the First Christian Church will meet at the church for a luncheon. This meeting will close the activities of the council for this church year. All the members are urged to attend.

Mrs. Julian Brandao is convalescing at St. Francis sanitarium from a recent illness and will be permitted to receive visitors. Her room number is 229.

FOR A WEDDING OF BEAUTY AND DISTINCTION

There are many ways to design a bridal bouquet. Color harmony in the choice of flowers is only part of the story. You can have a bridal bouquet with a going away corsage in the center, one designed like a giant powder puff, or featuring a prayer book. Come in and let us show you how your wedding can be both distinctive and beautiful.

We have a complete assortment of wedding Accessories for home and church services.

Mary's Flower Shop

135 North Second
Flower Phone 682

Monroe
Nite Phone 746

• GET THE THRIFTY Habit SHOP WARDS FOR

June Home Values

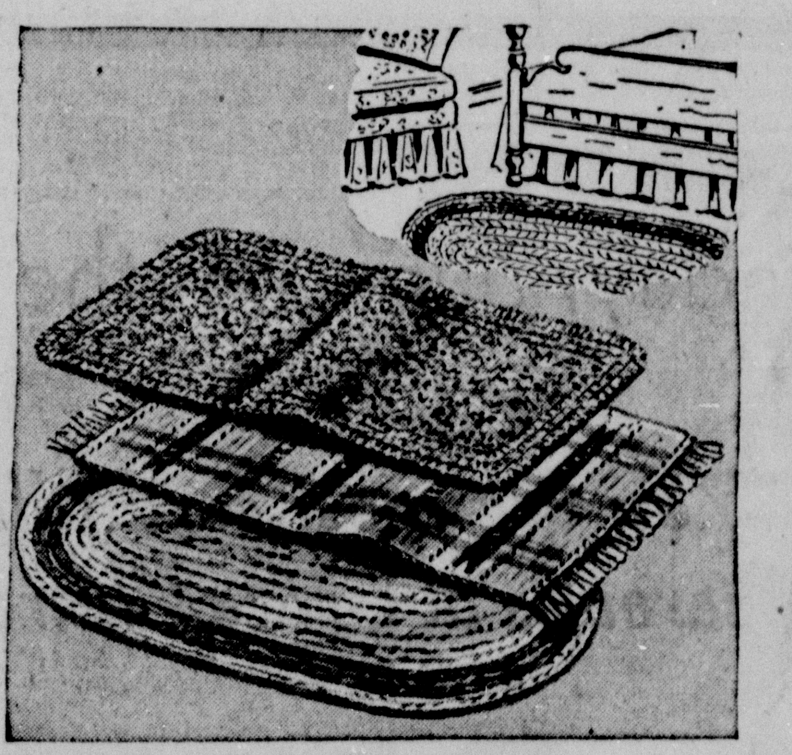

NEW SHIPMENT SCATTER RUGS FOR EVERY ROOM 98c to 4.98

Handsome, long-wearing scatter rugs for living room, bedrooms, hallways . . . and bath! Assortment includes hit-and-miss rag rugs, plaid yarns, heavy braided ovals, velvety bath mat sets . . . and those most glamorous of all scatter rugs, the soft, fluffy cotton shaggies! Most of these rugs are washable . . . and reversible for extra wear . . . See at Wards!

PRE-WAR QUALITY! 9'x12' WOOL AXMINSTER RUGS 62.00

Each rug a beauty! Fine quality thick, soft Axminsters . . . in richly styled floral patterns suitable with Modern or Period furnishings As always, right off the looms . . . into Wards . . . you can depend on getting BETTER RUGS at Wards for less money! Early shoppers will enjoy widest selection of patterns and colors.

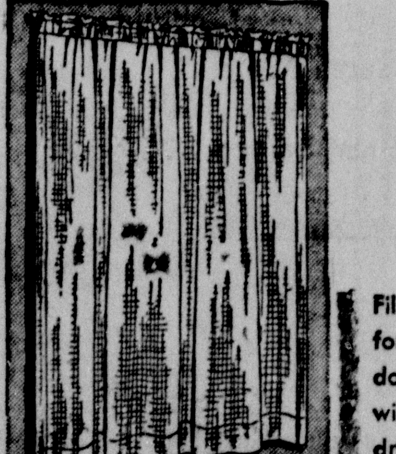

SHEER ALL NYLON PANELS

Each 3.49

Filmy sheer . . . the kind you like for your dressier living room windows, bedrooms and dining room windows! Lovely with or without draperies! Each panel, 42"x81" . . . ready-to-hang.

JUST ARRIVED! NUMDAH RUGS

Approximate 4'x6' size 6.98

Genuine Numdahs from India! All White wool with intriguing native design in brilliant Far Eastern colors! Buy for your bedrooms, living room, hall or den! Other sizes available!

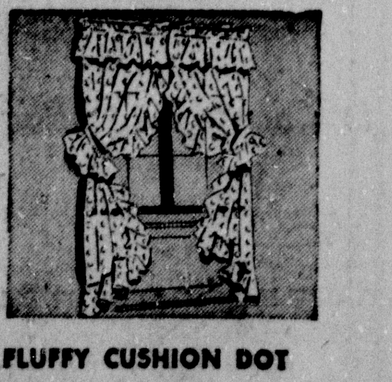

FLUFFY CUSHION DOT PRISCILLAS

Pr. 4.98

Hurry to buy! They'll make your windows look their prettiest! Each side, 42"x81". White.

COLORFUL, TUFTED BATH MAT SETS! 4.72

Absorbent floor mat . . . close-fitting lid cover. Thick, soft pile! Wash beautifully! Buy at wards!

FINE TUFTED CHENILLE SPREADS 11.98

Gorgeous patterns . . . delightful colors! Sheeting is like fine home-spun! For double beds.

14"x24" COCOA FIBER DOOR MATS . . . 1.65

Stiff brush-like surface removes mud, dirt in a jiffy! Washable! Buy now for each entrance!

Montgomery Ward

124 North Third St. Phone 6000

They used to pay $15 for permanents—

Now they give each other toni home waves

Peggy Doud and Marsh McLeod, Sarah Lawrence '49 and '48, college chums, gave each other Toni waves. "Bewitchin'," they say, "and so un-costly!"

Today, thousands of girls and women are giving each other Toni *creme* cold waves in 2 to 3 hours at home. Simple, easy—grand for baby-fine and bleached hair, for children's hair, too! Toni is a salon-type wave—lovely, natural-looking, long lasting. Do your own permanents next time—with Toni.

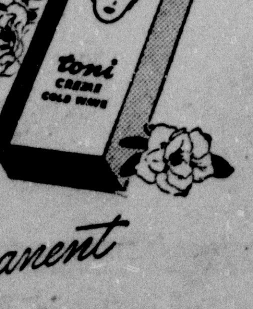

GUARANTEED to please or Toni will refund full purchase price.

$1.25 plus tax

toni home permanent CREME COLD WAVE

At all leading cosmetic, drug, and notion counters

LOANS
ANY AMOUNT ON ANYTHING OF VALUE
MOTORS SECURITIES COMPANY, INC.

COMPETENT
THOUGHTFUL
SERVICE

Years of experience and thorough professional training, combined with a constant desire to be helpful to those needing our service, insure the fulfillment of your wishes for an appropriate funeral service.

MULHEARN'S FUNERAL HOME

Servicing Burial Insurance Policies of

Mulhearn Protective Insurance Co.

Monroe, Louisiana - - - - - - Phone 66

REV. E. F. HAYWARD
RECTOR

★

This Page Sponsored By:

ALICE HENRY MILLINERY
A. & P. TEA COMPANY
ALVIS HOTEL
ACME BEVERAGE CO.
BOND'S BAKERY
BELL'S PHARMACY
BELLA SCHERCK DAVIDSON
BROWN PAPER MILL
CALDWELL BROS. GROCERY
CENTRAL SAVINGS BANK
CLOVER LEAF DAIRY
CITY OF MONROE
DURRETT HARDWARE & FURN. CO.
DIXIE BEDDING AND FURN. CO.
D. & E. FURNITURE CO.
DELTA FURNITURE CO.
ECONOMY AUTO SUPPLY CO.
FISHER'S BAKERY
FRANK PALMOS
FIELD'S
FAMILY SHOE STORE
FRANCES HOTEL
FRENCHIE'S CAFE
GUS KALLIO
GUARANTEE SHOE STORE
GREGG & McKENZIE
HEMP'S CAFETERIA
HUNT & WHITAKER, INC.
HALL FUNERAL HOME
TOM HICKS, POLICE JUROR
JAMES MACHINE WORKS
JOY THEATRE
JULIUS & SON
KEYSTONE PAINT & DECORATING CO.
KEENE'S SHOE STORE
LOUISVILLE COOPERAGE CO.
LUMBERMEN'S SUPPLY CO.
MOTORS SECURITIES CO., INC.
MONROE FURNITURE CO.
MARTIN MARBLE & GRANITE WORKS
MOORE'S TAILORING & MEN'S WEAR
MONROE AUTOMOBILE & SUPPLY CO.
H. MICKEL WHOLESALE DRYGOODS CO.
MASSEY'S SERVICE CENTER
McCAIN-RICHARDS
NEW YORK HARDWARE CO.
OUACHITA NATIONAL BANK
OUACHITA BAKING CO.
PEARCE PAINT & PAPER CO.
PRIMOS CAFETERIA
REMBRANDT STUDIO
ROYAL FEED & SEED STORE
RENFROW & SON
SPATAFORA PHARMACY
SNAPPY BOWLING LANE
SEARS, ROEBUCK AND CO.
STRAND & RIALTO THEATRES
J. C. STEELE UMBER CO.
SCOTT TRUCK & TRACTOR CO.
SLAGLE-JOHNSON LUMBER CO.
TIGER FOUNDRY & MACHINE WORKS
TYNER-PETRUS CO.
TOM'S ORANGE JUNGLE
VIRGINIA PHARMACY, INC.
UNITED ELECTRIC SERVICE
YORK CHILDREN SHOPS

★

(Note, Ministers—If your Church isn't listed in this column please do so at once.)

"THE CHURCH WITH THE CHIMES IN THE TOWER"

GRACE EPISCOPAL CHURCH

Located North Fourth Street at Glenmar

The Reverend Edward Farren Hayward, Rector

Sunday, June 23, the first Sunday after Trinity

You are most cordially invited to attend all the services at Grace Church, and to worship with us

The schedule of services for each Sunday for the remainder of the summer months are as follows:

7:30 A. M. .... The Holy Eucharist

9:30 A. M. . . .
Primary Department of Church School

9:30 A. M. .... Choral Eucharist and Sermon

The Grace Church Is a Friendly One . . .
. . . And You Are Always Welcome

Wood H. Thompson .... Senior Warden

Fred F. Fudickar, Jr. .... Junior Warden

Walter W. Kellogg, Forrest Linquist, E. L. Jefferson, C. H. Fulson, W. S. Shafto, E. S. Girault, Underwood Fourmy, D. L. Schieber, F. L. Smith, W. E. Lawson, Clyde R. Brown, Harry G. Frazer and Joe Goyne are the Vestrymen.

Please note that the 11 o'clock service has been discontinued for the remainder of the summer—also the senior department of the Church School has been recessed until September.

Grace Episcopal Church is Located 14 Blocks North of DeSiard Street on North Fourth Street

That citizens of the surrounding territory may become better acquainted with their churches, this page is reverently dedicated by

ALICE HENRY, Milliner

A & P TEA CO.

CHURCH DIRECTORY

★

ASSEMBLY OF GOD
Dooley Addition
Rev. E. J. Graves, Pastor
T. W. Parnell, Sunday School Superintendent

ASSEMBLY OF GOD
Cypress and Crosley
West Monroe
E. L. Tanner, Pastor

CENTRAL ASSEMBLY OF GOD
Corner Hall and Calypso
L. O. Waldon, Pastor

CALVARY BAPTIST CHURCH
812 Mississippi Street

COLLEGE PLACE BAPTIST CHURCH
(Temporarily Meeting in N. J. C. Auditorium)
C. S. Cadwallader, Jr., Pastor
Dr. T. W. Gayer, Associate Pastor

EMMANUEL BAPTIST CHURCH
North Fifth and Breard Streets
(In the Heart of Monroe)
N. T. Smith, Pastor
Lloyd Mercer, Choir Director

FIRST BAPTIST CHURCH
St. John and Grammont Streets
L. T. Hastings, Pastor
D. C. Black, Director of Education

FIRST BAPTIST CHURCH
501 Pine Street, West Monroe
Dr. C. E. Autrey, Pastor
Rev. E. A. Autrey, Co-Pastor
O. F. Watts, Education-Music

NEW CHAPEL HILL BAPTIST CHURCH
West Monroe, Route 1
Rev. A. D. Langston, Sr., Pastor

RIDGE AVENUE BAPTIST CHURCH
West Monroe
A. T. Mitchell, Pastor
Clyde Fulton, Music Director

FAITH BAPTIST CHURCH
Rev. J. C. Houston, Pastor
Seventh and Layton

TRINITY BAPTIST CHURCH
West Monroe, La.
J. T. Hinke, Pastor

GOOD HOPE BAPTIST CHURCH
West Monroe, Route 1
E. W. Evans, Pastor

CENTRAL BAPTIST CHURCH
3400 Lee Avenue, Monroe, La.
C. Roger Johnson, Pastor

SOUTH SECOND BAPTIST CHURCH
(Temporarily Meeting in Barkdull Faulk Auditorium
E. L. Averett, D.D., Pastor

ST. MATTHEW'S CATHOLIC CHURCH
Rev. J. C. Marsh, Pastor

CONGREGATIONAL CHRISTIAN CHURCH
Rev. A. O. Wright
212 North Sixth St.
West Monroe, La.

CHURCH OF GOD
809 Montgomery Ave.
West Monroe
Rev. Dewey Herndon, Pastor

CHURCH OF CHRIST
Jackson at Texas
Monroe, La.

CHURCH OF CHRIST
John T. Smithson, Minister
Church Phone 6637
Residence Phone 1733

FIRST CHRISTIAN CHURCH
(Disciples of Christ)
St. John and Oak Streets
R. T. Watson, Minister

CHRISTIAN SCIENCE SERVICES
Corner Auburn Avenue and North Second Street

CHURCH OF JESUS CHRIST OF LATTER DAY SAINTS
307 North Second Street
L. T. Bivins, President

GRACE EPISCOPAL CHURCH
North Fourth and Glenmar Streets
Rev. Edward Farren Hayward, Rector

CHURCH OF GOD
South Second Street, Monroe
J. C. Grubbs, Pastor

JEWISH TEMPLE B'NAI ISRAEL
Rabbi F. K. Hirsch

TRINITY LUTHERAN CHURCH
Harrison and D'Arbonne
Two Blocks South of N. J. C.
The Rev. N. Widiger, Pastor

CLAIBORNE METHODIST CHURCH
Claiborne Community, Highway 80
W. A. Reeves, Pastor

FIRST METHODIST CHURCH
Jackson at Wood Street
Rev. A. M. Serex, Ph. D., Pastor
Rev. Lea Joyner, Assistant to Pastor

FIRST METHODIST CHURCH
West Monroe
Rev. W. H. Giles, Pastor
Miss Willie Mae Porter, Deaconess

GORDON AVENUE METHODIST CHURCH
W. C. Mason, pastor

MEMORIAL METHODIST CHURCH
Sherrouse School
W. C. Mason, Pastor

STONE AVENUE METHODIST CHURCH
Corner of Stone and South Third
I. L. Yeager, Pastor

WEST MONROE CHURCH OF THE NAZARENE
Temporarily Worshipping at Community Center on Coleman St.
Rev. R. A. McCormick, Pastor
Residence, 301 N. 11th St., West Monroe
Telephone 782-J

CHURCH OF THE NAZARENE
Monroe
Rev. E. T. Harris, Pastor

FIRST PENTECOSTAL CHURCH
Corner Wheeler St.—Jonesboro Road
West Monroe, La.
E. W. Coughran, Pastor

THE FIRST PRESBYTERIAN CHURCH
Grammont at Catalpa
Ernest D. Holloway, Minister

THE SALVATION ARMY
110 1/2 South Grand Street
Major and Mrs. Magown, Officers-in-Charge
Lieutenant Virginia Hignite
Assistant Officer

BEAUTIFUL HOME CEREMONY UNITES MISS DORIS THAMES AND MR. HOWELL B. EVANS

In a beautiful home ceremony, characterized by its simplicity, Miss Doris Levelle Thames, daughter of Mr. and Mrs. Neal Thames, of Mangham, became the bride of Howell Bruce Evans, son of Mr. and Mrs. J. B. Evans, Sr., of Winnsboro, La.

The impressive double-ring ceremony was solemnized at 11 o'clock Sunday morning, May 26, at the home of the bride's parents near Mangham, with the Rev. Dana Terry, of Winnsboro, officiating.

Wild pink azaleas and blue hydrangea overflowing from tall floor baskets flanked the improvised altar. Traditional nuptial music was rendered during the ceremony.

The bride, given in marriage by her father, was lovely in a pastel blue afternoon frock with black accessories and an orchid corsage. She carried a small black leather bound Bible, which the groom had kept with him during his more than four years service in the naval air corps in the Pacific theater.

Miss Wilma Thames, sister and only attendant of the bride, wore a pink tailored sheer model with a pink carnation corsage. Mr. J. B. Evans, was best man.

The mothers of the bride and bridegroom, Mrs. Thames and Mrs. Evans, each wore navy blue with appropriate accessories and corsages of rose carnations.

Following the wedding ceremony, a reception was held in the beautifully decorated dining room with artistic arrangement of spring flowers. The bride's table, covered with an imported lace cloth, held a three-tiered embossed wedding cake. White candles burning in crystal candlebras added to the occasion with their soft glow. After the bride, with the assistance of the bridegroom, had cut their wedding cake, Mrs. Carroll Rountree, sister of the bride, presided for the serving while Miss Wilma Thames presided at the crystal punch bowl. Assisting in the courtesies of service were Mrs. Buford Mangum and Mrs. Gilmore Reagan, sisters of the bride.

Those present for the occasion were Mr. and Mrs. T. A. Buie, of Mangham, grandparents of the bride; Mrs. M. P. Howell, grandmother of the groom; Mr. and Mrs. Jake Kiper, Mrs. R. E. Applewhite, Mr. Louis Westerburg, Mr. Arthur Carter, Mrs. Harmon Westerburg, of Winnsboro, La., Mr. and Mrs. Eddie Evans and Bobby Evans, of Ruston, La.; Mr. and Mrs. John J. Kerst, of Vicksburg, Miss.; Mr. and Mrs. Denzle Mullins, of Newellton, La.; Mr. and Mrs. C. R. Rountree and son; Mrs. B. E. Mangum and son; Mr. and Mrs. Odean Webb, of Monroe, La.; Mr. and Mrs. Alford Traweek, Mr. and Mrs. J. H. Conrad, Mr. and Mrs. Thomas Thames and family, Mr. and Mrs. Gilmore Reagan and daughter, Mr. and Mrs. Ray Thames and daughters of Mangham.

Mrs. Evans, a graduate of Mangham High School and former student of Northeast Junior College, of Monroe, has been in the employment of the Franklin Parish Health Unit for more than a year. Mr. Evans, a graduate of Winnsboro High School, volunteered for the armed service of the United States soon after graduation, served four years, four months, and 18 days in Alaska, the Aleutians, and Pacific theater. Soon after discharge he entered the pharmacy school at Loyola University in New Orleans, where he will continue his work. Mrs. Evans will remain with the health unit at the present.

Mr. and Mrs. Evans left immediately after the ceremony for New Orleans and the gulf coast, where they spent their honeymoon.

HEAR
CHAS. C. FULLER
In His
Old Fashioned Revival Hour
Each Sunday
KMLB 8:30 to 9:30 A. M.

BRIDAL ATTENDANTS AT DAUGHTRY-GARVER WEDDING

Attendants serving Miss Sybil Marie Daughtry when she became the bride of Mr. Edwin Gilmore Garver, were, left to right, Miss Jane Renaud, Miss Roberta Steele, Miss Nell Carter and Miss Alice Brauer.

TALENTED CHILDREN PRESENTED IN ARMANDINE RENAUD'S DANCE REVUE AT NEVILLE AUDITORIUM

One of the most beautiful dance recitals given in Monroe in recent years was presented Thursday night when Armandine Renaud introduced her dancing pupils in a spectacular dance revue at Neville High School auditorium. The beautiful children, wearing spectacular costumes and dancing to inspiring music, against a background of silver foliage, created a symphony of beauty.

The revue opened with a clever fantasy "The Old Woman in the Shoe," featuring Janet Voorhees as the solo dancer with a group of children. Unusually beautiful were the "Jewelry Shop" and the "Perfume Shoppe" numbers. Receiving the most applause was the "Jitterbug" number, by two talented children, Jackie DuBos and Tommy DuBos—"The Three Graces," by Marcia Ann Renaud, Joy Anthony and Janet Voorhees—"Swamp Fire," by Theresa Bolton, Janet Cash, Mary Ann Griffith, Jo Ann Miller, Barbara June Monroe, Marcia Ann Renaud, Ann Varino and James Sisco was one of the highlights of the revue.

Clever solo dances were given by Mary Ann Embanato, Kay McCue, Carey Sue Turner, Betty Rose Haddad, Gay Tonore, Roma Allen, Dottie Dawson, Saundra Knowles, Pete Mulhearn, Ann Varino, Sara Marie Brogan, Barbara Sue Tarrance, Joy Sutton, Armandine Anthony, Joy Anthony, Mary Ann Griffith, Theresa Bolton, Boofie Malone, Marie Adle Hancock, Brenda Sue Ringo, Patricia Ann Richardson, Jane Birdsong, Jo Ann Campbell, Jo Ann Miller, Janet Cash, Jo Ann Norman, Jackie DuBos and James Sisco.

The song and dance numbers given by Skippy Portman with Barbara Sue Tarrance, Sharon Anderson, Marion Guerriero were popular with the audience.

Most spectacular were the numbers given by Joy Anthony in Valse Acrobatic and Janet Voorhees in "Midnight."

The revue was presented in seven parts, each rendered with detailed finesse, by talented dancers ranging from the tiny tots to the "teen" age students.

Mrs. Grover Cornett was pianist for the revue and Tom Serwich was in charge of the scenery and stage management.

DR. W. J. BYNUM
OPTOMETRIST
304 Ouachita Bank Bldg.
Telephone 228

GRAND PRIZE BABY SHOW
Ouachita Parish High School

Sponsored by
United Spanish War Veterans
Auxiliary

Any baby under 5 years of age is eligible for registration without obligation on the part of parents; and is invited to participate in the show. There are no entry fees.

Prizes Awarded for each Healthy and Perfect Child

Prizes for the handsomest baby boy, the prettiest baby girl in each age group as 6 months, 12 months, 18 months, 2 years, 3 years, 4 years.

Baby Show will be at 3 o'clock Monday, July 1st at the High School
WINNERS ARE SELECTED BY OUT OF TOWN JUDGES
GRAND PRIZE to the GRAND CHAMPION BABY
Registration May Be Made in Lobby of Frances Hotel
Jackson St. entrance. 9:30 to 5:30.
Registration Closes Wednesday, June 26, 5:30 p. m.
To the Early Registrant FREE BABY PICTURES will be given by Moore-Sale Commercial Photography.
Do Not telephone. You need not bring the baby when you register.
Sponsored by . . . United Spanish War Veterans Auxiliary No. 10. Monroe, La.

MISS BETH THOMPSON IS THE BRIDE OF LOUIS PERKINS JR. AT COLUMBIA BAPTIST CHURCH

One of the loveliest weddings of the season took place Friday morning, June 7, at 10:00, at the First Baptist Church in Columbia, when Miss Beth Thompson, daughter of Mr. and Mrs. Charles Preston Thompson, became the bride of Louis R. Perkins, Jr., son of Mr. and Mrs. L. R. Perkins, of Leesville. The impressive double-ring ceremony was performed by the pastor, Dr. Guy F. Winstead in the presence of a large gathering of relatives and friends.

During the ceremony the bride and groom stood under an improvished arch entwined with huckleberry foliage which had for a background tall stands holding white gladioli, Shasta daisies, and fern alternating with tall candelabra supporting white cathedral tapers.

Clusters of daisies and huckleberry foliage tied with satin marked the pews reserved for the families of the bride and groom.

Miss Annirie McDuffie, of Monroe, rendered pre-nuptial music while the guests were being seated and ushers, Clifford M. Chapman, of New Orleans, brother-in-law of the bride and Frank Reitzell, lighted the tapers and spread the white linen down the center aisle.

Miss McDuffie accompanied Mrs. L. B. Jarrell who sang, "Because," by Guy D. Hardelot, and Miss Beverly Ringwald, of Monroe, who sang, "Ah! Sweet Mystery of Life," by Victor Hebert.

The bridal party entered to the strains of Wagner's Bridal March from Lohengrin and Mendelssohns' Wedding March was used as the recessional.

The bride's attendants wore identical dresses in pastel shades of taffeta. The long bouffant skirts, gathered to a tight bodice, and were caught in the back to form a bustle.

They wore a single strang of pearls. Their long gloves exactly matched the delicate shades of their dresses and the bouquets were of rainbow daisies. Daisies were also worn in their hair.

The bridesmaids were Miss Doris Echols and Mrs. J. R. Odom. Mrs. Clifford M. Chapman, only sister of the bride, was the matron of honor.

The bride, given in marriage by her father, wore a lovely wedding gown of ivory brocaded satin. The high-necked yoke of marquisette was adorned with a choker of tiny pearls. At the base of the yoke was a fold of ivory-colored satin which gave a collar effect. The sleeves were long and tight-fitting. The full skirt ended in a court train.

The veil of illusion fell from a coronet of shirred net, outlined with seed pearls and orange blossoms, and extended beyond the train. She carried a bouquet of sweetheart roses and tuberoses from which fell graceful streamers of ivory brocaded satin ribbon and lace.

For something borrowed the bride wore her mother's antique cameo ring.

The best man was J. B. Howard, of Many, a classmate of the groom.

For her daughter's wedding, Mrs. Thompson wore a black, lace-trimmed chiffon dress with off-the-face white hat, white gloves and a corsage of orange gladioli.

The bridegroom's mother wore a becoming dress of black crepe and chiffon with black accessories and a corsage of rose-colored carnations.

Immediately following the ceremony a reception was held at the home of the bride's parents.

Hydrangeas, in the pastel colors, and low bowls of Shasta daisies were placed at vantage points in the living room where the guests were greeted by the bride's mother.

On the lace-covered dining table was a beautifully-embossed three-tiered bride's cake surmounted, with bride and groom figurines.

Mrs. H. G. Thompson, of Monroe, aunt of the bride, served the cake. Miss Jane Jarrell presided over the beautiful silver coffee service at one end of the table. Tall white tapers in silver candelabra completed the table arrangement. White tapers in crystal holders were on the buffet on either side of a crystal basket of Shasta daisies and fern.

Others assisting in the dining room were Mesdames H. C. Bridger, H. E. Echols, and W. B. Reitzell, Jr.

The bride's bouquet was caught by Miss Gloria Ann Bradford, of Clarks, who presented it to the bride's grandmother, Mrs. A. L. Miller, of Alexandria.

Mrs. Perkins chose for her going away costume, a light-weight wool suit of acqua with orchid corsage and black and white hat, white gloves, and black patent shoes and purse.

Mrs. Perkins graduated from the Columbia High School and attended Northeast Junior College in Monroe and Northwestern State College in Natchitoches. She was a pledge to the Alpha Sigma Alpha sorority and was elected publicity chairman of the Baptist Student Union for the coming year.

The groom is a first-lieutenant in the marine air corps reserve. He attended Northwestern State College in Natchitoches before serving forty months with the armed forces. He re-entered Northwestern College in January and will receive his degree at the end of the summer term.

After a short honepmoon the happy young couple will be at home in Natchitoches.

Out-of-town guests included Mr. and Mrs. L. R. Perkins, Sr., Miss Marjorie Stephens, Rev. A. M. Holland, Leesville, Mrs. J. R. Odom and little daughter, Peggy, Beaumont, Tex., Mrs. A. L. Miller, Alexandria, Mrs. H. G. Thompson, Misses Beverly Ringwald and Annirie McDuffie, Monroe, J. B. Howard, Many, Mr. and Mrs. Clifford M. Chapman, New Orleans, Mr. Oscar Chapman, Mr. and Mrs. Damon Bradford, Mrs. E. Bradford and Miss Gloria Ann Bradford, Clarks.

* * *

The AMVET Auxiliary membership drive was a splendid success and resulted in 23 more membership applications received by the local organization from the following: Mrs. Leon Sugar, Mrs. George Fink, Mrs. Tom Firnberg, Mrs. W. I. Neal, Mrs. J. R. Pope, Mrs. L. L. Shlinker, Mrs. Mary Mullis, Mrs. Mary Lewis Harkness, Mrs. W. L. Holstead, Mrs. Arthur Brueck, Mrs. Pat Earle, Mrs. Edwin Theus, Mrs. Elizabeth Porter, Mrs. E. R. Ham, Mrs. Bell McClain, Mrs. Ray Alleman, Mrs. Mollie O. Armstrong, Mrs. Otto Passman, Mrs. C. C. Carroll, Mrs. George Kidwell, Mrs. J. L. Newcomer and Mrs. C. L. Dill.

Not only wives, mothers, sisters and daughters of AMVETS are eligible for this organization, but wives, mothers, sisters and daughters of all World War II veterans.

All persons eligible are envited to attend the regular meeting to be held Wednesday night, June 26, 8 o'clock, upstairs over the United Gas Company at the Woodman of the World Hall.

Permanent officers will be installed at this meeting and refreshments will be served.

* * *

Mrs. V. Fritts, of Beaumont, Tex., has been spending some days in the home of her brother, Rev. I. L. Yeager.

AT FERD LEVI'S
BACK AGAIN
RYTEX PRINTED STATIONERY
A real bargain
50 Sheets
50 Envelopes, printed $1.25
Your name and address printed on sheets and envelopes with choice of lettering and stationery—Leave your order with us now.
FERD LEVI STATIONERY CO.
"Drop in and Browse"
107 DeSiard Phone 208

MONDAY AND TUESDAY
Are
DOLLAR DAYS
At
KEENE'S SHOE STORE
$1.00

One large lot of Women's, Girls' and Children's Spectator Pumps and Play Shoes All going for $1.00 pair, while they last!

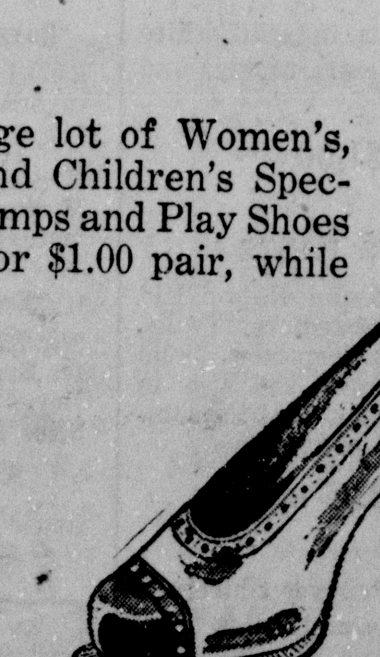

Not shown in window. See table inside of store. Come early and get a supply while they last.
ALL SALES FINAL!
We Fit By X-ray
Keene's
338 DeSiard SHOE STORE Phone 145

Acrobat LEATHER PLAY SHOES
FOR BOYS AND GIRLS

$3.95

For rough 'n tumble youngsters . . . sturdy styles for everyday wear. Genuine leather uppers with leather covered platforms and long wearing soles, too. Most styles $3.50 to $4.50.
GIANT ILLUSTRATED BOOKLET
A gay story-color book, written in rhyme. A gift from Tim with each pair of Acrobat Shoes.
We Fit By X-ray
Keene's
338 DeSiard SHOE STORE Phone 145

Spectacular REDUCTIONS!
At Ruth Shop
On All Summer Dresses, Suits and Coats
SAVE
One Rack Cool, Summer
DRESSES $2
• Cottons • Seersuckers Values $9.95
ONE GROUP BETTER
DRESSES
Cottons, Etc. Values to $19.75
7.95
One Group
BLOUSES
SHORTS
Odds and Ends
Out they go!
$1 Ea.
Our Entire Selection of Nationally Advertised
COATS All-Wool Values to 65.00
1/2 PRICE
SUITS All-Wool Values to 65.00
Ruth Shop
Next to Central Bank I. W. Jaffe

OFFICIALS NAMED FOR HORSE SHOW

Herbert Fink Will Be Manager; Turnley Rudolph Chosen As Judge

Officials to conduct the second annual horse show to be sponsored by the American Veterans of World War II at Neville High School Stadium here July 6-7 were announced yesterday.

Herbert Fink, Monroe business man and horse fancier, will serve as manager of the event. A committee in charge of arrangements and finances was named as Claude Harrison, W. M. Riley, Ed Seymour, and J. C. Liner, Sr.

Turnley Rudolph, Springfield, Tenn., will serve as judge of walking and gaited horses. W. M. Duncan, Inverness, Miss., will be ringmaster; Larry Pryor, Greenville, Miss., will serve as the announcer; and S. M. Montgomery, Blanton, Miss., will be paddock master.

A list of 20 events and one exhibition has been announced for the two-day affair, and special emphasis is being placed at this time on children's horsemanship.

While the show, as a whole, will be a display of the finest saddle and harness horses to be obtained, the children's interest is being stimulated beyond this point. Children may enter the horsemanship class regardless of the kind of horse they own or borrow for the event.

The children's horsemanship event is for boys and girls 18 years old and older, and the judging in this event is solely on the child's ability to ride and handle his horse, and not on the appearance of his mount. The winner of this event, scheduled for Saturday night, July 6, will be awarded a trophy. Other entrants will receive ribbons.

Children expecting to participate in the event are required to register as soon as possible with Manager Fink.

The list of events for the first day includes colts, not over 16 months old, to halter; junior fine harness, a ladies' event with horses four years and under; two-year-old walking horses; children's horsemanship; five-gaited horses; three-year-old walking class; mile race; walking horse ridden by owner; walking gelding and stallion; and roadster.

Second day events are pleasure horse ridden by lady or gentleman; walking horse shown by ladies; an exhibition event; junior walking horse, four years or under; fine harness stake; walking mare, any age; three-gaited stake; walking horse stake; five-gaited stake; grooms, riding boss' horse; and roadster stake.

N. A. Mansour
Liquor and Beer by the Case
Phone 1653
701 DeSiard St. Monroe, La.

SPORTS ROUND UP

By Hugh Fullerton, Jr.

NEW YORK, June 22.—(AP)—Bill Veeck, Jr., one of baseball's bright-idea guys, had a good one when he rang in Bob Hope on his deal for the Cleveland Indians. . .. . For some years now Cleveland clubs have looked pretty hopeless . . . and, of course, if things don't go well, Bob can make another picture—the road to ruin. . . . How'd you like to have a piece of that $25,000 bet Gene Tunney is offering that Ray Robinson or Rocky Graziano could lick Billy Conn? . . . Billy isn't likely to take Gene up on that. He'd rather gamble. It wasn't so long ago that the Yank's Red Patterson was saying that in July or August the Red Sox woud begin to suffer from Asthma, ailments and injuries and would come back to the rest of the league. And look what's nappening now.

Won In A Walk

WISCONSIN RAPIDS, Wis.,—Baseball fans figure their White Sox set a record the other night when they gave up five runs to the Appleton papermakers before the opposition hit a fair ball. . . . Pitcher Jim Grob walked six of the first seven batsmen and then also Ranieri passed two more to force in runs before he got the side out. . . . The three Appleton outs were on two pop fouls and a strikeout.

One-Minute Sports Page

Did you know that Jack Johnson was buried just a few yards from Bob Fitzsimmon's grave in a Chicago cemetery? . . . College baseball coaches (the optimists) are already planning next year's all-star ball game, possibly in Detroit. . . . Since he has been playing first base for the Yanks, Johnny Lindell has acquired the nickname of "Zeke"—after the inimitable Henry Bonura. . . . Saddest story of the big fight reported to this department concerns a Sacramento, Calif., businessman who was grounded in Cheyenne, Wyo., with eight $100 tickets in his pocket. . . . And the best preliminary bout is said to have taken place on an incoming special train when a passenger was caught using a pair of phony dice.

Checking Fatigue

Jimmy Conzelman is resting up after the arduous task of collecting his Chicago Cardinals' football squad by taking another fling at writing for magazines. . . . "It relaxes me to write," Jimmy says, "and if I happen to sell the piece, I'm completely rested—especially at the present prices."

End of the Line

Capt. Sam Miller, who plopped down a transatlantic plane on an emergency field at Willimantic, Conn., the other day, is the former Indiana University runner who competed in the Millrose 600 and other big indoor races a few years ago. . . . American soldiers who built themselves a roller skating rink from a bombed-out auditorium in Tokyo, have sent regrets for next week's national championships but say they hope to have entries in the international meet in October. . . . Auburn's new baseball coach is V J (names, not initials) Edney. How does he pronounce it?

PLAN FIELD DAY HERE ON JULY 4

Marathon Race Tops Program Sponsored By Recreation Department

The first annual field day, sponsored by the Monroe Recreation Department, will be held July 4 at Neville Stadium, it was announced last night by Director Jack Hesketh. The big feature of the day will be a marathon race for boys of any age.

Marthon racing is new here and mush interest is being shown. It will be about a three-mile race, starting a the stadium, the boys will run south on Sixth street to Louisville avenue, west to Third street, north to Hilton, and east to the stadium.

The other races will be as follows:

One mile relay for boys and girls 18 years old and under.

440-yard relay for boys and girls 18 and under.

50-yard dash for boys and girls ten and under; and also eleven to twelve.

100-yard dash for boys and girls 14 and under; 15 to 16; and 17 to 18.

Three-legged race for boys and girls ten and under; 11 to 12, and 13 to 14.

Sack races for boys and girls 14 and under, and 15 to 16.

Wheelbarrow race ten and under, 11 to 12; and 13 to 14.

Those who plan to enter any of the events are asked to sign up now with Coach Bill Ruple at the Conoco Gas Station, corner Third and Louisville or with Jack Hesketh at the Recreation Center. Applications will be closed Wednesday July 3 at noon. Awards will be given to the winners.

NEW IBERIA CHALLENGES 'NO PROTECTION' CHARGE

NEW IBERIA, La., June 22.—(AP)—Aaron Ward, owner-manager of the New Iberia Cardinals, took issue today with Evangeline League President J. Walter Morris on the question of whether the club provides adequate police protection for umpires.

Morris fined the club $50 for "not having police protection at the game June 17, or at least for the police not doing their duty if they were there." Zeke Bonura, former big leaguer and now manager of the Thibodaux Giants, was ejected from the game June 17 after pushing around one of the arbiters.

Ward said today that four policemen were at the game and surrounded Umpire Leonard. Two more officers were called, Ward said, and assisted in getting Leonard away from the park in a police car.

The United States is the only country that produces cornstarch in appreciable quantities.

RECREATION SOFTBALL

SENIOR LEAGUE

Team	Won	Lost	Pct.
Exchange Club	4	1	.800
Sears, Roebuck	4	1	.800
Ouachita Bakery	3	2	.600
Graves and Taylor	1	3	.250
Red Shield Club	0	5	.000

Wednesday's Games

Sears, Roebuck vs. Red Shield, Lida Benton, 5:45 p. m.

Exchange Club vs. Graves and Taylor, Barkdull Faulk, 5:45 p. m.

Friday's Games

Graves and Taylor vs. Sears, Roebuck, Neville, 5:45 p. m.

Red Shields vs. Ouachita Bakery, Barkdull Faulk, 5:45 p. m.

JUNIOR LEAGUE

Team	Won	Lost	Pct.
Memorial Methodist	5	1	.833
Spatafora's	4	2	.667
Dokeys	4	2	.667
Bancroft Paper	3	3	.500
Red Shield Club	2	4	.333
Sampognaro's	0	6	.000

Tomorrow's Games

Memorial Methodist vs. Sampognaro's Sherrouse, 5:45 p. m.

Red Shield vs. Bancroft Paper, Neville, 5:45 p. m.

Dokey's vs. Spatafora, O. P. H. S., 5:45 p. m.

Friday's Games

Spatafora vs. Memorial Methodist, Barkdull Faulk, 5:45 p. m.

Sampognaro vs. Bancroft Paper, Neville, 7:30 p. m.

Red Shield vs. Dokeys, O. P. H. S., 5.45 p. m.

MIDGET TEAM

Team	Won	Lost	Pct.
Hunt and Whitaker	2	0	1.000
Unique Cleaners	1	0	1.000
Frenchie's Cafe	1	1	.500
Loper Machine Works	0	1	.000
M. P. Cafe	0	2	.000

Tuesday's Games

Frenchie's Cafe vs. Unique Cleaners O. P. H. S., 5:45 p. m.

Loper Machine Works vs. Hunt and Whitaker, Sherrouse, 5:45 p. m.

Thursday's Games

Unique Cleaners vs. Loper Machine Works, West Monroe playground, 5:45 p. m.

M. P. Cafe vs. Frenchie's, O. P. H. S., 5:45 p. m.

SEGURA UPSETS PAILS; PAULINE BETZ WINNER

LONDON, June 22.—(AP)—Pancho Segura of Ecuador upset the men's singles seedings for the Wimbledon championships starting Monday by beating Dinny Pails of Australia 6-4, 0-6, 6-4 in the finals of the London Grass Courts tennis tournament today.

The vaunted Australian is the top-seeded entry for Wimbledon while Segura, a student at Miami University, is No. 4.

Pauline Betz of Los Angeles, won the women's title by defeating Margaret Osborne of San Francisco, 6-8, 6-3, 6-3, in an all-America final that is expected to be a preview of Wimbledon's final round.

Camel's hair brushes are made of the hair of Russian and Siberian squirrels.

POLLET SUBDUES BROOKLYN, 5 TO 1

Red Bird Victory Leaves Cards Just Game And Half Behind Dodgers

BROOKLYN, June 22.—(AP)—Howie Pollet's lefthanded pitching kept the Brooklyn Dodgers in check today to give the St. Louis Cardinals a 5 to 1 victory which evened the series at one game apiece. The Card victory, witnessed by 30,110 cash customers, reduced the Dodgers' first place lead in the National League to one and a half games.

For six innings, Red Barney kept pace with Pollet as neither team scored, but the roof fell in on the Dodger righthander in the seventh as 11 Red Birds went to bat, five hit safely, three walked and five scored.

Box score:

ST. LOUIS	AB	R	H	PO	A	E
Schoendienst, 2b	5	1	1	2	3	0
H. Walker, cf	4	0	0	2	0	0
Musial, 1b	5	0	3	9	1	0
Slaughter, rf	3	0	0	5	0	0
Kurowski, 3b	1	1	1	2	0	0
Dusak, lf	4	0	0	0	1	0
Marion, ss	4	1	2	3	3	1
Garagiola, c	2	1	0	2	0	0
Pollet, p	4	1	1	2	4	0
Totals	32	5	8	27	12	1

BROOKLYN	AB	R	H	PO	A	E
Stanky, 2b	5	1	1	2	1	0
Reese, ss	4	0	1	4	2	0
Reiser, lf	4	0	2	3	0	0
F. Walker, rf	4	0	0	1	0	0
Lavagetto, 3b	4	0	1	0	0	0
Schultz, 1b	4	0	2	4	2	0
Furillo, cf	4	0	1	4	0	0
Sandlock, c	3	0	0	6	2	0
zzRojek	0	0	0	0	0	0
Barney, p	1	0	1	3	0	0
Gregg, p	0	0	0	0	0	0
zRamazotti	1	0	0	0	0	0
Behrman, p	0	0	0	0	0	0
zzzAnderson	1	0	0	0	0	0
Totals	35	1	9	27	7	0

zBatted for Gregg in 8th.
zzBatted for Sandlock in 9th.
zzzBatted for Behrman in 9th.

Score by innings:

St. Louis	000	000	500—5
Brooklyn	000	000	010—1

Runs batted in: Pollet, Schoendienst 2, Musial, Kurowski, Reese. Two-base hits: Kurowski, Stanky. Double plays: Reese and Schultz; Sandlock and Reese. Left on bases: St. Louis 7, Brooklyn 9. Bases on balls: Pollett 2, Barney 4, Gregg 3. Strikeouts: Pollet 2, Barney 4, Gregg 2. Hits: Off Barney, 7 in 6 1-3 innings; Gregg, 1 in 1 2-3; Behrman, 0 in 1. Losing pitcher: Barney. Umpires: Goetz, Stewart and Jorda. Time: 2:38. Attendance: 30,110.

CUBS WIN PAIR

NEW YORK, June 22.—(AP)—Breaking loose for six runs in the seventh inning, the Chicago Cubs came from behind to defeat the New York Giants 8-5 in the second game for a clean sweep of their double header today: Hank Wyse pitched shutout ball for the first innings to win the opener for the Cubs 5-2.

Box score:

FIRST GAME

CHICAGO	AB	R	H	PO	A	E
Hack, 3b	4	2	1	0	5	0
Stringer, 2b	5	1	1	1	4	0
Lowrey, cf	3	1	0	6	0	0
Cavarretta, rf	2	0	0	3	0	0
Secory, lf	4	0	1	1	0	0
Waitkus, 1b	4	0	0	11	3	0
McCullough, c	4	1	2	2	0	0
Sturgeon, ss	4	0	1	1	0	1
Wyse, p	4	0	1	2	1	0
Totals	34	5	7	27	13	1

NEW YORK	AB	R	H	PO	A	E
Blattner, 2b	5	0	0	2	2	0
Rosen, cf	4	0	1	3	0	0
Ott, rf	3	0	1	0	0	0
Mize, 1b	4	0	1	11	0	0
Cooper, c	4	1	1	4	1	0
Graham, lf	4	1	1	2	0	0
Gordon, 3b	4	0	3	2	1	0
Kerr, ss	4	0	1	3	4	0
Koslo, p	1	0	0	0	3	0
zYoung	1	0	0	0	0	0
Joyce, p	0	0	0	0	0	0
zzLombardi	1	0	0	0	0	0
Fischer, p	0	0	0	0	1	0
zzzRucker	1	0	0	0	0	0
Totals	36	2	9	27	12	0

zBatted for Koslo in 5th.
zzBatted for Joyce in 7th.
zzBatted for Fischer in 9th.

Chicago	200	100	200—5
New York	000	000	002—2

Runs batted in: Secory 2, Wyse, Stringer 2, Graham 2. Two-base hits: Secory, Cooper, Kerr. Home runs: Stringer, Graham. Double play: Waitkus and Sturgeon. Left on bases: Chicago 6, New York 8. Bases on balls: Wyse 1, Koslo 2, Joyce 2. Strikeouts: Wyse 1, Koslo 1, Fischer 2. Hits: Off Koslo, 6 in 5 innings; Joyce, 1 in 2; Fischer, 0 in 2. Winning pitcher: Wyse. Losing pitcher: Koslo. Umpires: Magerkurth. Henline, Dunn (Dunn behind plate and Henline on bases start of 6th Magerkurth hurt). Time: 2:04. Attendance: 25,000 (estimated).

SECOND GAME

CHICAGO	AB	R	H	PO	A	E
Hack, 3b.	5	1	1	0	2	0
Stringer, 2b.	4	0	1	1	1	1
Lowrey, cf.	4	0	1	2	0	0
Cavaretta, rf.	3	2	2	4	0	0
Rickert, lf.	3	1	1	4	0	0
Waitkus, 1b.	4	2	3	8	1	0
Scheffing, c.	2	0	0	5	0	0
xxNicholson	1	1	1	0	0	0
McCullough, c.	1	0	0	2	0	0
Sturgeon, ss.	4	1	1	1	3	1
Passeau, p.	1	0	0	0	1	0
Fleming, p.	0	0	0	0	1	0
xSecory	1	0	0	0	0	0
Bithorn, P.	2	0	0	0	0	0
Totals	35	8	11	27	9	2

xBatted for Fleming in 6th.
xxBatted for Scheffing in 7th.

NEW YORK	AB	R	H	PO	A	E
Blattner, 2b.	5	0	0	2	5	0
Rosen, cf.	4	1	1	1	0	0
Graham, rf.	4	1	2	1	1	0
Mize, 1b.	3	1	1	10	1	0
Lombardi, c.	4	0	1	5	1	0
Witek, 3b.	3	1	1	2	0	0
Gordon, lf.	4	0	0	3	0	0
Kerr, ss.	4	1	2	3	3	0
Voiselle, p.	2	0	0	0	1	0
Trinkle, p.	0	0	0	0	0	0
Kennedy, p.	0	0	0	0	1	0
zCooper	1	0	0	0	0	0
Totals	34	5	8	27	13	0

zBatted for Kennedy in 9th.

Score by innings:

Chicago	000	020	600—8
New York	110	120	000—5

Runs batted in: Witek, Blattner, Kerr, Waitkus, 3; Mize, 2; Nicholson, Sturgeon, Hack, Lowrey 2. Two base hit: Witek. Home runs: Waitkus, Mize. Stolen base: Kerr. Sacrifices: Voiselle, Rickert. Double play: Passeau, Sturgeon and Waitkus. Left on bases: Chicago 2; New York 5. Bases on balls: by Passeau 2; Voiselle 1. Strikeouts: by Voiselle 4; Passeau 2; Bithorn 3; Trinkle 1. Hits: off Passeau 8 in 4 1-3 innings; Fleming 0 in 2-3; Bithorn 0 in 4; Voiselle 7 in 6 (none out in 7th); Trinkle 3 in 2-3; Kennedy 1 in 2 1-3. Winning pitcher: Bithorn; Losing pitcher: Voiselle. Umpires: Henline and Dunn. Time: 2:08. Attendance: 22,585 paid.

PHILS KEEP CLIMBING

PHILADELPHIA, June 22.—(AP)—The Philadelphia Phillies moved into sixth place in the National League

(Continued on Eighteenth Page)

CAMP POLK SIGNED FOR STATE SEMI-PRO EVENT

WICHITA, Kan., June 22.—(AP)—The National Baseball Congress announced today that the first team certified for participation in the annual Louisiana State Tournament for non-professional clubs at Baton Rouge, early in July, is an army nine—Camp Polk Headquarters III corps team.

Last year Selman Field of Monroe won the state crown.

About 90 percent of the clubs in state meet, however, will be civilian clubs, Redus Day of Baton Rouge, Louisiana State Commissioner said. All team entries must be filed before July 1.

BREADON SPEAKS WITH PRAISE OF MEXICAN LEAGUE

ST. LOUIS, June 22.—(AP)—National League baseball magnates will have a chance at Boston next month to learn something about Mexico's baseballing Pasquel brothers from one of their own circle, Sam Breadon of the St. Louis Cardinals.

It won't be in the form of an official report because Breadon emphasized on his return from Mexico City today that he went there on his own.

And it won't be uncomplimentary despite the fact that moneyed interests of organized American baseball have grumbled much and even gone into court as the result of high cash offers which have lured a number of stars to the Mexican League.

Breadon, whose Cards lost Infielder Lou Klein and Pitchers Fred Martin and Max Lanier to Mexican money, insisted today that "they are real people and any promises they make will be kept."

"I can't say just now," was his reply to a question as to whether there was a place in organized baseball for the Mexican League. "I want to think this over.

"But I know I will have something to say at our league meeting next month. We'll meet in Boston during the All-Star gathering there."

The Card boss insisted there was no basis for the rumors that he might sell his club to Brothers Jorge, Bernardo and Mario Pasquel, all of whom he saw on his trip down south.

Breadon said he had no guarantee that the Mexican interests would make no further player raids on his Cardinals from whom they already have picked up Pitchers Max Lanier and Fred Martin and Infielder Lou Klein, but he said he sought none.

He said that the Pasquel brothers thought in seeking talent in manners unorthodox to American baseball methods they had done in a big way only what had been done to them in a small way by scouts from teams in the States.

M'DADE BEATEN IN SHREVEPORT MEET

SHREVEPORT, La., June 22.—(AP)—A major upset and several fine comebacks featured the opening of match play in the Shreveport City Amateur Golf Tournament here today.

Ross McDade, Louisiana state champion in 1944, was the victim of the upset when he was eliminated by T. L. Morris, veteran city player, 1-up, on the first extra hole of their first round match. Morris went on to gain a semi-final spot by defeating I. M. Inlow, 1-up.

Tournament medalist, Vance Liddell, was one down at the turn his first match and two down after six holes in his second, but pulled comebacks on both matches to enter tomorrow's semi-finals. Jimmy McGonagill, 1945 state champion, and Tommy Bolt, medalist in the 1946 state event, complete tomorrow's championship bracket. Finals will be played in the afternoon.

M'NAIR BEATS COLE FOR BILTMORE FOREST TITLE

ASHEVILLE, N. C., June 22.—(AP)—James McNair, 22-year-old Texan who now lives in Aiken, S. C., captured the crown in the 24th annual Biltmore Forest Country Club's Men's Invitation Golf Tournament here today by defeating Bob Cole, of Baton Rouge, La., in the 36-hole final round, 8 and 7.

McNair, winner of the Carolinas Amateur tourney earlier this year, held a six-up advantage over Cole, a Louisiana State University shotmaker, at the end of the morning round as he posted a medal score of 70, one under par, to Cole's 76.

SYNDICATE BUYS CLEVELAND CLUB

Bill Veeck New Indian President; Comedian Bob Hope One Of Owners

CLEVELAND, June 22.—(AP)—The Cleveland Indians, home-owned for 19 years, shortly after noon today became the property of a syndicate headed by grinning, slightly nervous Bill Veeck of Chicago and including radio and film comedian Bob Hope.

Veeck, 32-year-old ex-marine and former owner of the Milwaukee Brewers, immediately announced he would be president of the new club and Harry Grabiner, former vice president of the Chicago White Sox, would be vice president.

Attorney Joseph C. Hostetler, a director, will remain in the new organization as secretary.

Resignations of Alva Bradley as president and Roger Peckinpaugh as vice president were accepted, said the new president.

Named as new directors were Philip R. Clarke, president of the City Nation Bank, Chicago; Lester Armour, senior vice president of the same bank; Sydney K. Schiff, Newton P. Frye, Veeck and Grabiner. Hostetler remains a director.

Bob Hope, movie and radio comedian, previously had been identified as a member of the purchasing syndicate, as well as Robert Goldstein, New York representative of International Pictures Corp.

Frye is with the Central Republic Company, Chicago investment house. Schiff is a Chicago attorney.

Other stockholders announced were T. Philip Swift of the Continental Trust, Chicago, and A. C. Alleyn, Investors Syndicate of Chicago.

M'COLLUM SETS NEW JOB

PORT NECHES, Tex., June 22.—(AP)—Gene McCollum, assistant football coach and head basketball coach at the Hardin-Simmons University, has been named head coach at Port Neches High School. He signed a three-year contract at $4,300 for the first year, $4,400 the second and $4,500 the third.

McCollum succeeds Nick Frankovic, who resigned to become coach of St. Mary's High School at Port Arthur.

"PANQUIN" $7.50

For "air-cooled" refreshment, even in the hottest summer weather, wear the new lighter Panama with the more open weave ... the Dunlap "Panquin." It's true Panama fibre, woven by the same hereditary Panama craftsmen. But—what a difference! Come in for "Your Dunlap Panquin, Sir!"

Other Dunlap Straws .... $10.00 up

D. Masur and Sons
Corner DeSiard and Grand Streets

LIEUT. COMDR. THOMAS L. DOWNS ANNOUNCES HIS RETURN AFTER FIVE YEARS' SERVICE AS A NAVY PILOT, AND THE

Opening OF DOWNS Uptown

Parking & Service Station

Harrison St. PAN-AM PRODUCTS Phone 173

COMPLETE ONE-STOP
24-HOUR SERVICE

Behind Hotel Frances

Most Convenient To Shopping And Office District

D. MASUR & SONS—SINCE 1889

The Makings of a Boy...

RESULT FROM D. MASUR & SONS
COMPLETE SELECTION OF BOYS' WEAR!

Tom Sawyer

BOYS' PAJAMAS
Tom Sawyer and Reliance
Slipover Style. Stripes, Solids, Fast Colors
$1.60 up

BOYS' SHORTS
Boxer Shorts in solid white broadcloth; extra roomy, and well made.
$1.00

BOYS' PANTS
Tom Sawyer and Happy Kid Longies. Gabardines, Twills, Rayons and Tropicals. Solid tan, blue, brown and also in stripes. Right weight for summer. Sizes 8 to 20.
$2.95 up

Boys' Pullover Shirts
Stripes and Solids
$1.00 up

Boys' Shirts
Tom Sawyer short sleeve sport shirts. In plaids, checks and solids. Outstanding values.
$1.45 up

Boys' Shorts
Khaki, twills and rayons. Sizes 6 to 16.
$1.95 up
Most shorts with matching belts.

Boys' Shoes
Sky Riders and Buster Brown Shoes for Boys. Solid leather. Sizes 1 to 6.
$4.50 up
Official Boy Scout Shoes, all sizes and widths.

We Feature Only Nationally Advertised Boys' Wear

BOYS' SPORT COATS and Leisure Coats by Asinof
Right weight for summer wear.
Leisure Coats ......$12.35 up
Sport Coats ....$8.60 up

D. Masur and Sons
Official Boy Scout Headquarters — Corner DeSiard and Grand Streets

ILLINOIS SWEEPS N.C.A.A. EVENTS

Co-Favored Trojans Flop In Final Day; No New Records Set

By Jerry Liska

MINNEAPOLIS, June 22.—(AP)—Coach Lea Johnson's "tired" Illinois squad, propelled by four firsts including a double triumph by Jamaican born Herb McKenley, today galloped off with the National Collegiate Athletic Association track crown with an overwhelming total of 78 points.

McKenley, previously described by Johnson as worn out with the rest of the Illini squad by Big Ten and Central Collegiate title conquests, romped to victory in the 440 and 220-yard runs.

Southern California, billed as a co-favorite with Illinois, flopped miserably for an unimpressive second-place bag of 42.85 points. It was one of the poorest N. C. A. A. showings by the Trojans, who were seeking their 13th title. They took wartime leave of the meet in 1943 after winning nine straight.

The meet, despite a dry, fast track at Minnesota's Memorial Stadium, failed to produce any new N. C. A. A. records, although a stadium mark fell when Harrison Dillard of Baldwin-Wallace, the meet's only other double winner, skimmed the 220 low hurdles in 23 seconds flat. The record was :23.3 set by Fred Wolcott of Rice in 1938.

The Illini piled up points in all 10 events in which they were entered, with only seven performers doing the trick. The victors were not entered in the shotput, javelin, discus or broad jump.

Southern California which barely edged New York University for second collapsed when the Trojan distance ace, Roland Sink, previously unbeaten at a mile or two-mile in high school or college, was soundly whipped by Illinois' Bob Rehberg in the mile.

Sink, who staggered across fourth after setting the mile pace for two laps, was scratched from the two-mile when the Trojan cause appeared hopeless.

New York University, with two-miler Frank Martin emerging as one of the two successful defending titleholders and Bernie Mayer winning the shot-put, was third with 40 points.

The rest of the contingent of 40 schools which scored points was scattered far behind, headed by Baldwin-Wallace, with 20 points on Dillard's double win.

Dillard, who bobbed over the 120 highs in a creditable :14.1, dethroned defending champion George Walker of Illinois in both hurdles events.

The other successful defending champion was Ken Wiesner of Marquette, co-titlist in the high jump, who won with a leap of 6 feet, 8 3/8 inches. Utah's Fred Sheffield, who tied Wiesner last year, deadlocked Tom Scofield of Kansas for second at 6 feet, 7 3/8 inches.

McKenley, who was clocked in a world record-breaking :46.2 three weeks ago, misjudged his quarter-mile race today, fading over the final 200 yards, and nearly lost to Dave Bolen of Southern University. The Illinois star was clocked in :47.6. He came back for an eye-lash victory over Lloyd La Beach, a fellow Jamaican representing Wisconsin, in the 220-yard dash in :21.3.

Southern California also flopped in the pole vault where its two 14-foot performers, Bob Hart and Tex Winter, were also rans to Northwestern's Billy Moore, who cleared 13 feet, 8 inches to triumph.

Another Trojan setback came in the shotput where Wilbut Thompson of the Trojans was second to Mayer after producing the best qualifying mark yesterday.

It was a field day for the midwest which captured nine of the 14 individual championships.

In addition to Illinois four firsts. Including a surprise win in the 100-yard dash by Illini Bill Mathis over La Beach, Midwestern triumphs came on a discus win by Fortune Gordien of Minnesota, Moore's pole vault victory; Wiesner's successful high jump defense; and Dillard's double hurdles killing.

Lewis Smith of Virginia Union scored for the south with an impressive half-mile triumph in 1:52.6.

The Southwest had a winner in John Robertson of Texas, who took the broad jump with a leap of 24 feet 10 1/2 inches, while the East grabbed two titles, thanks to New York University's Martin and Mayer.

With Southern California's complete blackout, the only Far West first was recorded by Javelin Thrower Bob Likins of little San Jose state with a toss of 198 feet, 10 1/2 inches.

One other defending champion was dethroned when Bill Bangert of Purdue, who won the event for Missouri last year, failed to qualify in the discus.

McKenley and Dillard shared scoring laurels with 20 points each, while La Beach had 17 with seconds in the 100 and 220 and a sixth in the broad jump.

DOUBLE FEATURE ON TUESDAY CARD

Murdock Coming Back For Bout With Zaharias; Vallina Faces Lascas

A double main event wrestling program, featuring Paul Murdock, Jerry Vallina, Nick Lascas and "Babe" Zaharias, has been scheduled for local mat fans for Tuesday night, Promoter Gus Gallio said last night.

Murdock, the foot wrestling specialist from Waxahachie, Tex., who thrilled the fans with his unusual style of grappling a week ago here, has been assigned to the job of attempting to tame "Babe" Zaharias, rowdy west coast tussler and husband of Mildred Didrikson Zaharias, the famous woman athlete.

The other half of the card pits Vallina, the big East St. Louis tussler, against Lascas, a Greek wrestler from Chicago, Ill., who will be making his first appearance at Kallio's arena.

Vallina, once a training partner of Jim Londos, made his local debut only last Tuesday, and, although he appeared in the role of a villain, he looked like one of the better class of heavyweights and had a stimulating effect on Kallio's customers.

Lascas, a 230-pound giant, will be the first wrestler of Greek descent to appear on a Kallio-promoted card here since before World War II, and he has been described by Kallio as a "mighty good man, and one I believe the fans will like."

Both matches will have time limits of an hour and fifteen minutes with two falls required to win.

While Lascas and Vallina will probably have plenty to show the customers in their own scramble, many fans on hand Tuesday will no doubt be there to see a repeat performance from Murdock. The Texan wrestles barefooted, and almost does more with his feet than some wrestlers do with their hands.

RECREATION GIRLS

STANDINGS

Team	Won	Lost	Pct.
Lovers' Lane	4	1	.800
Southern Bell	4	1	.800
Guerriero Insurance	2	3	.400
St. Francis Nurses	0	5	.000

Wednesday's Games

Southern Bell vs. Guerriero Insurance, 7 p. m.

Nurses vs. Lovers' Lane, 8:30 p. m.

The PURSUIT of a SUIT

NOWADAYS, IN THIS SHOP, THE POSSIBILITIES FOR A SATISFACTORY SELECTION ARE UNFORTUNATELY SOMEWHAT LIMITED. BUT, THEY DO EXIST. HOWEVER, REGARDLESS OF TIME OR SUPPLY, EXCELLENCE CONSISTENTLY PREVAILS . . . AND CORRECTNESS. IN VIEW OF THE FACT THAT SHIPMENTS ARRIVE REGULARLY, IT IS SUGGESTED THAT PATRONS OCCASIONALLY PHONE THEIR FAVORITE SALESMAN FOR INFORMATION. PHONE 165.

GENTLEMEN'S CLOTHES

HATS - HABERDASHERY - SHOES

SIG. HAAS & SONS

Men's Wear Only The Best

Phone 165 — 119 DeSiard

"Only The Best"

TRIBESMEN SHADE CRIMSON HOSE, 4-3

Indians Win First Fame Under New Ownership; Yanks Whip Tigers

CLEVELAND, June 22.—(AP)—The Cleveland Indianas, sold only a few hours earlier, did all right by their new owners today.

With their new president, Bill Veeck, watching from a grandstand seat, the Tribesmen humbled the league-leading Boston Red Sox 4 to 3 with a two-run homer by Hank Edwards in the eighth inning.

Box score:

BOSTON	AB	R	H	PO	A	E
Metkovich, rf	4	0	1	1	0	0
Pesky, ss	4	0	0	1	3	0
Williams, lf	3	0	0	3	0	0
Doerr, 2b	4	1	2	3	5	0
York, 1b	4	1	1	9	0	0
DiMaggio, cf	3	0	0	3	0	1
Higgins, 3b	2	0	0	0	2	0
xCampbell	0	0	0	0	0	0
H. Wagner, c	3	1	2	4	0	0
xxMcBride	0	0	0	0	0	0
Ferris, p	3	0	0	0	1	0
xxxRussell	1	0	0	0	0	0
Totals	31	3	6	24	11	1

xRan for Higgins in 9th.
xxBatted for Wagner in 9th.
xxBatted for Ferris in 9th.

CLEVELAND	AB	R	H	PO	A	E
Case, lf	4	1	1	2	0	0
Boudreau, ss	4	1	1	3	2	0
Fleming, 1b	4	1	2	7	1	0
Edwards, rf	4	1	2	0	0	0
Seerey, cf	3	0	1	7	0	0
Keltner, 3b	3	0	2	0	0	0
Meyer, 2b	4	0	1	3	4	0
Hayes, c	3	0	0	4	0	1
Embree, p	2	0	0	1	3	0
zRocco	1	0	0	0	0	0
Krakauskas, p	0	0	0	0	1	0
Totals	32	4	10	27	11	1

zBatted for Embree in 7th.

Score by innings:

Boston	010	010	100—3
Cleveland	200	000	02x—4

Runs batted in: DiMaggio, Wagner 2, Fleming, Edwards 2. Two-base hits: Fleming, Seerey. Three-base hits: Doerr. Home runs: H. Wagner, Edwards. Sacrifices: DiMaggio. Double plays: Meyer and Fleming; Doerr and York; Embree, Boudreau and Fleming; Ferriss, Pesky and Doerr. Left on bases: Boston 6, Bleveland 6. Bases on balls: Off Ferriss 2, Embree 1, Krakauskas 3. Strikeouts: Ferriss 3, Embree 1, Karakaskas 1. Hits: Off Embree, 6 in 7 innings; Karakauskas, 0 in 2. Winning pitcher: Krakauskas. Umpires: Boyer, Rommel and Weafer. Time: 1:48. Attendance: 8,526.

YANKS TRIM TIGERS

DETROIT, June 22.—(AP)—Forty-two-year-old Red Ruffing, with a bit of help from relief pitcher Johnny Murphy, downed the Detroit Tigers 5 to 3 on five hit pitching today as the New York Yankees squared their series at a game apiece.

Box score:

NEW YORK	AB	R	H	PO	A	E
Rizzuto, ss.	4	0	1	2	3	0
Henrich, rf.	4	1	1	5	0	0
Keller, lf.	4	1	1	3	0	0
Di Maggio, cf.	4	0	2	2	0	1
Johnson, 3b.	5	1	1	0	3	0
Lindell, 1b.	4	1	2	8	0	0
Gordon, 2b.	4	1	2	4	3	1
Robinson, c.	3	0	2	3	0	0
Ruffin, p.	4	0	1	0	2	0
Murphy, p.	0	0	0	0	0	0
Totals	36	5	13	27	11	2

DETROIT	AB	R	H	PO	A	E
Lake, ss.	3	0	0	0	5	0
Kell, 3b.	4	2	2	0	2	0
Evers, cf.	4	0	1	3	0	0
Wakefield, lf.	4	0	1	1	0	1
Greenberg, 1b.	4	0	1	10	0	0
Mullin, rf.	4	0	0	1	0	0
Bloodworth, 2b.	4	0	0	5	0	0
Tebbets, c.	3	0	0	7	0	0
Hutchinson, p.	1	0	0	0	1	0
Overmire, p.	1	0	0	0	1	0
zCullenbine	0	1	0	0	0	0
Caster, p.	0	0	0	0	0	0
Totals	32	3	5	27	13	1

zBatted for Overmire in 7th.

Score by innings:

New York	100	310	000—5
Detroit	100	000	020—3

Runs batted in: Di Maggio, Lindell, Robinson, Rizzuto, Keller, Wakefield, Evers 2. Two base hits: DiMaggio, Kell, Evers. Home Runs: Keller. Sacrifices: Robinson. Double plays: Johnson, Gordon and Lindell; Lake, Bloodworth and Greenberg (2). Left on bases: New York 9, Detroit 5. Bases on balls: by Ruffing 3, Hutchinson 2, Overmire 1, Caster 1. Strikeouts: by Ruffing 1, Murphy 1, Hutchinson 3, Overmire 1, Caster 1. Hits: off Ruffin 5 in 7 1-4 innings; Murphy 0 in 1 2-3; Overmire 7 in 4 1-3; Caster 0 in 1. Winning pitcher: Ruffing; Losing pitcher: Hutchinson. Umpires: Summers, Jones and Derby. Time 2 hours 5 minutes. Attendance 38,900.

A'S TRIM CHISOX

CHICAGO, June 22.—(AP)—The Philadelphia Athletics today took their second straight game from the Chicago White Sox, 5 to 2, after spotting the Sox two runs in the first inning. Only 4,566 persons turned out for the game.

Box score:

PHILADELPHIA	AB	R	H	PO	A	E
Stainback, rf	5	1	2	2	1	0
McCosky, cf	4	0	1	0	0	0
Derry, lf	0	0	0	0	0	0
McQuinn, 1b	5	1	2	12	2	0
Champman, lf-cf	5	1	2	2	0	0
Rosar, c	5	1	2	1	1	0
Majeski, 3b	4	0	1	1	3	0
Handley, 2b	4	0	2	4	3	0
Caulfield, ss	4	1	2	3	4	1
Fowler, p	4	0	2	2	1	0
Totals	40	5	16	27	15	1

CHICAGO	AB	R	H	PO	A	E
Hodgin, rf	4	0	0	2	0	0
Tucker, cf	4	1	4	2	0	0
Appling, ss	3	1	0	3	0	0
Trosky, 1b	4	0	3	9	0	0
Platt, lf	3	0	1	2	0	0
zzJordan	1	0	0	0	0	0
Kolloway, 2b	4	0	1	3	2	0
Wells, 3b	2	0	0	1	3	0
zzzWright	1	0	0	0	0	0
Tresh, c	2	0	0	4	2	0
Fernandes, c	2	0	0	1	0	0
Lopat, p	2	0	0	0	1	0
Hollingsworth, p	0	0	0	0	1	0
zKuhel	1	0	0	0	0	0
Haynes, p	0	0	0	0	2	0
Totals	33	2	9	27	11	0

zBatted for Hollingsworth in 7th.
zzBatted for Platt in 9th.
zzzBatted for Wells in 9th.

Score by innings:

Philadelphia	000	211	001—5
Chicago	200	000	000—2

Runs batted in: Chapman 2, Rosar, Fowler, Handley, Trosky, Platt. Two-base hits: Tucker, Chapman, Rosar, Kolloway,, Caulfield. Stolen base: McQuinn. Double plays: Majeski, Handley and McQuinn; Stainback and McQuinn; Fowler, Caulfield and McQuinn. Left on bases: Philadelphia 9, Chicago 6. Bases on balls: Fowler 2, Haynes 1. Strikeouts: Fowler 1, Lopat 3. Hits: Off Lopat, 9 in 5 2-3 innings; Hollingsworth, 2 in 1 1-3; Haynes, 5 in 2. Wild pitch: Fowler. Losing pitcher: Lopat. Umpires: Hubbard and Paparella. Time: 1:50. Attendance: 4,566.

BROWNS WALLOP NATS

ST. LOUIS, June 22.—(AP)—The St. Louis Browns won a 14 to 8 slugfest tonight from the Washington Senators, getting 18 hits off four hurlers while Tex Shirley and Stan Ferens, credited with the victory, gave up five apiece. Washington made four errors, the Browns three.

Box score:

WASHINGTON	AB	R	H	PO	A	E
Myatt, 3b	3	1	1	0	0	0
Hitchcock, 3b	1	1	0	0	1	0
Lewis, rf	5	1	3	4	0	2
Spence, cf	4	1	0	2	0	0
Vernon, 1b	4	1	2	7	1	0
Travis, ss	4	2	1	3	4	0
Priddy, 2b	3	0	0	1	0	1
Coan, lf	2	0	1	2	0	1
Evans, c	3	0	1	4	0	0
Niggeling, p	1	0	0	0	0	0
Scarborough, p	1	0	0	0	0	0
Pieretti, p	0	0	0	0	1	0
Torres, p	2	1	1	1	0	0
Totals	33	8	10	24	7	4

ST. LOUIS	AB	R	H	PO	A	E
Stevens, 1b	5	2	3	10	0	1
Berardino, 2b	5	2	3	1	2	0
Stephens, ss	4	2	2	2	5	0
Heath, lf	5	2	2	2	0	1
Laabs, rf	5	2	3	6	1	1
Judnich, cf	4	2	1	2	0	0
Christman, 3b	5	0	0	1	1	0
Helf, c	5	1	2	3	2	0
Shirley, p	1	0	0	0	2	0
Ferens, p	4	1	2	0	0	0
Totals	43	13	18	27	13	3

Washington	402	000	101—08
St. Louis	502	040	30x—14

Runs batted in: Vernon 2, Travis, Priddy, Coan, Heath 2, Laabs 2, Christman, Helf 2, Evans 2, Berardino, Stephens. Two-base hits: Travis, Coan, Evans. Three-base hits: Heath, Berardino. Home runs: Helf, Heath. Sacrifice: Priddy. Double plays: Laabs, Helf and Christman; Berardino, Stephens and Stevens; Helf and Stevens. Left on bases: Washington 6, St. Louis 7. Bases on balls: Shirley 4, Pieretti 2, Ferens 1. Strikeouts: Shirley 1, Ferens 2, Pieretti 1, Scarborough 2, Torres 1. Hits: Off Niggeling, 5 in 2-3 inning; Scarborough, 5 in 2; Pieretti, 4 in 2 1-3; Torres, 4 in 3; Shirley, 5 in 2 1-3; Ferens, 5 in 6 2-3. Hit by pitcher: By Shirley (Spence); Ferens (Coan). Winning pitcher: Ferens. Losing pitcher: Scarborough. Umpires: Passarella, Rue and Grieve. Time: 2:05. Attendance: 9,971 (paid).

LOANS
ANY AMOUNT
ON ANYTHING OF VALUE
MOTORS SECURITIES COMPANY, INC.

SPECIAL TRAINING GRIND HALF OVER

L. S. U. Preparing Returned Servicemen, Frosh For Football Season

BATON ROUGE, La., June 22.—(Special)—Louisiana State's "Serviceman's Special," a session of summer football practice drills designed especially for returning G.I.'s and freshman candidates, ended the halfway mark here this week-end with Coach Bernie Moore and aides acknowledging a few disappointments, a smattering of surprises, and a unanimous desire to part ways with Ole Sol whose repercussive rays during the past 12 days have stymied any possibility of extending the scheduled four-week frolic.

With 14 lettermen on hand from the 1942-43 squads, along with a large number of frosh prospects, the program has included basic fundamentals of the "T" formation, calisthenics, running and passing drills, and at least one scrimmage a week.

Outstanding backs of three and four years ago, now boasting Army discharge credentials, who are taking part in daily drills are Carroll Griffith, first string halfback in '43; Joe Glamp, swivel-hipped wingback of 1942; Joe Giacone, diminutive alternate with Glamp; Jeff Burkett, outstanding punter in 1942; Bill Schroll, giant-sized fullback of the '43 squad, and Arthur Hodges, highly touted freshman fullback in '42.

Linemen returning include Holly Heard and Ed Champagne, tackles, and Wren Worley, guard, all members of the '42 squad; Abner Wimberly, Mo Richmond and James White, all ends, and Shelton "Buck" Ballard and Charles "Chuck" Schroll, brother of Bill, centers. Heard and Richmond served with the Marines, White and Wimberly in the Navy, and Ballard, Worley and Schroll with the Army.

Outstanding freshmen partaking of the summer session include five all-state selections in Bobby Clegg of Istrouma, Al Heroman of Catholic High, Joe LeSage of Homer; Garlan "Buck" Schmalz of Holy Cross College, New Orleans, and Jeff Adams, Messick High, Memphis, end.

Other promising candidates are Ray Bullock, end, and Dale Gray, back, both of El Dorado, Ark.; Allen Hover, Messick High, Memphis, tackle; Fred Bankston, Istrouma, end, and Russ Foti, Ravenna, Ohio, guard.

WHITEHURST FIRST KRAFT GOLF ENTRY

BASTROP, June 22.—(Special)—R. E. Whitehurst, former navy officer and now employed by a Monroe motor company, has been the first entry to register for the twelfth annual Kraft Golf Tournament which will be held here July 3-5 at the Morehouse Country Club. The Monroe amateur conducted a recruiting program in Bastrop for a short period during the war.

Over $500 in prizes is being offered contestants in the amateur play July 4 and 5. An open tourney for both pros and amateurs will be played July 3.

Entrance fee for the tourney is $10 and qualifying will continue up until noon July 4 for amateur play. Those planning to compete may qualify anytime between June 22 and noon July 4.

SOUTHEASTERN

		R	H	E
Anniston	000 015 000—	6	12	1
Montgomery	000 031 000—	4	6	3

Hill and West; Errante, Phillips (6) and Lacy.

		R	H	E
Gadsden	000 100 000—	1	7	4
Selma	003 011 21x—	8	11	1

McClure and Coble; Beavers and Whittingham.

		R	H	E
Vicksburg	210 000 000—	3	9	2
Pensacola	100 011 30x—	6	13	2

Sparks, Lee (7) and Sierotko; Hendrix and Vance.

		R	H	E
Jackson	000 030 111—	6	11	2
Meridian	011 000 110—	4	8	2

Heller, Britt, Crider and Moore; Sloat and White.

EVANGELINE LEAGUE

		R	H	E
Natchez	000 000 000—	0	3	1
Alexandria	100 000 00x—	1	1	1

Spears and Ramagoz; Trieschman and Smith.

		R	H	E
Abbeville	100 010 105—	8	11	1
New Iberia	000 000 000—	0	3	5

Hardouin and Vettorel; Hecker and Gayle

HOW THEY STAND

NORTH LOUISIANA LEAGUE

Team	Won	Lost	Pct.
Clarks	13	1	.929
Winnsboro	7	5	.583
Olla	8	6	.571
Bastrop	6	6	.500
West Monroe	5	10	.333
Columbia	2	12	.143

Today's Games

Columbia at Winnsboro.
Clarks at Olla.
West Monroe at Bastrop.

NATIONAL LEAGUE

Team	Won	Lost	Pct.
Brooklyn	36	22	.621
St. Louis	33	24	.593
Chicago	30	23	.566
Cincinnati	26	28	.481
Boston	27	31	.468
Philadelphia	24	30	.444
Pittsburgh	23	32	.418
New York	24	35	.407

Yesterday's Results

Chicago 5-8, New York 2-5.
St. Louis 5, Brooklyn 1.
Philadelphia 3-5, Cincinnati 2-2.
Boston 4, Pittsburgs 3 (10 innings).

Today's Games

St. Louis at Brooklyn—Brecheen (4-6) vs. Hatten (3-5).

Chicago at New York (2)—Borowy (1-3) and Meers (1-2) vs. Budnick (0-1) and Andrews (3-5).

Pittsburgh at Boston (2)—Roe (2-4) and Heintzelman (5-3) vs. Sain (7-6) and Lee (4-5).

Cincinnati at Philadelphia (2)—Shoun (0-3) and Beggs (5-2) vs. Jurisich (4-2) and Schanz (1-1).

AMERICAN LEAGUE

Team	Won	Lost	Pct.
Boston	43	17	.717
New York	38	25	.603
Detroit	33	26	.559
Washington	30	27	.526
Cleveland	27	33	.450
St. Louis	27	33	.450
Chicago	22	34	.393
Philadelphia	17	42	.288

Yesterday's Results

New York 5, Detroit 3.
Cleveland 4, Boston 3.
Philadelphia 5, Chicago 2.
St. Louis 14, Washington 8.

Today's Games

New York at Detroit—Marshall (2-2) vs. Trucks (8-5).

Boston at Cleveland (2)—Butland (1-0) and Harris (9-2) vs. Gromek (3-6) and Black (1-1).

Washington at St. Louis (2)—Wolff (4-5) and Haefner (3-4) vs. Muncrief (1-2) and Kramer (7-1).

Philadelphia at Chicago (2)—Savage (0-4) and Harris (1-3) vs. Grove (2-3) and Papish (0-0).

SOUTHERN ASSOCIATION

Team	Won	Lost	Pct.
Atlanta	46	24	.657
Nashville	34	20	.531
Chattanooga	36	33	.522
New Orleans	35	33	.515
Memphis	35	34	.507
Mobile	31	36	.463
Birmingham	28	40	.412
Little Rock	25	40	.385

Yesterday's Results

No games scheduled.

Today's Games

Atlanta at Chattanooga (2).
Mobile at Little Rock (2).
Birmingham at Nashville (2).
New Orleans at Memphis (2).

SOUTHEASTERN LEAGUE

Team	Won	Lost	Pct.
Pensacola	38	23	.623
Vicksburg	29	27	.518
Gadsden	29	27	.518
Anniston	30	30	.500
Selma	29	29	.500
Jackson	25	27	.481
Montgomery	25	31	.446
Meridian	24	35	.407

Yesterday's Results

Jackson 6, Meridian 4.
Pensacola 6, Vicksburg 3.
Selma 8, Gadsden 1.
Anniston 6, Montgomery 4.

Today's Games

Jackson at Meridian (2).
Vicksburg at Pensacola (2).
Gadsden at Selma.
Anniston at Montgomery.

TEXAS LEAGUE

Fort Worth	44	21	.677
San Antonio	39	27	.591
Dallas	39	29	.574
Tulsa	38	29	.567
Beaumont	33	34	.493
Houston	27	39	.409
Shreveport	23	41	.359
Oklahoma City	22	45	.328

Yesterday's Results

Ft. Worth 3, San Antonio 1.
Oklahoma City 14, Beaumont 6.
Tulsa 2, Shreveport 0.
Houston at Dallas, rain.

Today's Games

Houston at Oklahoma City (2).
San Antonio at Tulsa (2).
Beaumont at Dallas (2).
Shreveport at Fort Worth (2).

EVANGELINE LEAGUE

Houma	41	14	.745
Natchez	37	18	.673
Abbeville	33	20	.623
Alexandria	33	23	.589
New Iberia	19	32	.373
Hammond	18	32	.360
Baton Rouge	17	39	.304
Thibodaux	14	35	.286

Yesterday's Results

Abbeville 8, New Iberia 0.
Alexandria 1, Natchez 0.
Thibodaux at Baton Rouge, rain.
Houma at Hammond, wet grounds.

AMERICAN ASSOCIATION

Kansas City 5, Milwaukee 3.
Indianapolis 9, Toledo 5.
Columbus 4, Louisville 1.
St. Paul 7, Milwaukee 0.

ARLINGTON PARK SEES 2 LONGSHOTS TRIUMPH

CHICAGO, June 22.—(AP)—Two 30 to 1 shots dropped out of the clouds to startle 27,000 spectators in galloping to upset victories in two $20,000 added stakes at Arlington Park today.

Colonel O'F, owned by Claude C. Tanner, New Orleans restauranteur, paying $66.60 for $2, scored the first upset in winning the $25,000 Hyde Park Stakes for two-year-olds. Then Sea Snack, owned by Harry Lunger and wife of Wilmington, Del., conquered Mrs. Elizabeth Graham's Beaugay, in the $29,500 Princess Doreen for the three-year-old fillies. Sea Snack returned $69.40 for $2.

THE PALACE

JUST WHAT YOU NEED FOR A

Playful Fourth

California Sport Shirts

Smartly tailored with that California flair. Made of soft, supple rayon gabardine . . . long sleeves, flap pockets and a good looking collar to be worn with or without a tie. Tan and green.

SMALL MEDIUM LARGE 7.95

It's Hot! It's Sizzling!

"FIREMAN RED" SPORT SHIRT

SMALL MEDIUM LARGE 7.50

Yes, sir, it's as red as a fire truck and just as fast! Made of rayon gabardine in western rodeo style . . 3-button cuff and trimmed with black braid. Made by McGregor.

Swim Trunks

3.00 to 4.00

Get in the swim with McGregor or B. V. D. Boxer style for comfort and freedom-of-action . . . all around elastic waist which holds firmly without uncomfortable pressure. Gay prints and solid colors.

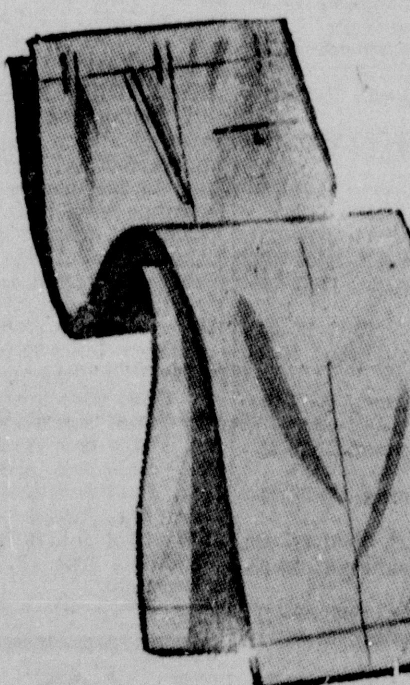

Summer Slacks

4.95 to 14.95

Cool, snappy looking slacks of lightweight wools, mixtures, rayons and zelan cloth. Zippers and pleats . . . stripes, checks and solid colors in newest shades.

McGREGOR

"Big 'n' Little" Prints

"Big" McGregor Shirt 4.25
"Big" McGregor Shorts 3.00
"Little" McGregor Shirt 3.50
"Little" McGregor Shorts 2.50

Fabric by Bates

Together you'll make a dad and lad combination that will be tops on beach or boardwalk. Made of sturdy poplin fabric in striking Sailfish and Hawaiian prints.

(BOYS' SWIM ENSEMBLES—SIXTH FLOOR)

MEN'S SHOP—STREET FLOOR

THE Palace

POLLET

(Continued from Sixteenth Page)

today, taking both ends of a double header from the Cincinnati Reds, 3 to 2 and 5 to 2. Ron Northey homered in the third inning of the second and doubled in the sixth when the Phils scored four runs.

Box score:

FIRST GAME

CINCINNATI	AB	R	H	PO	A	E
Clay, cf	5	0	1	1	0	0
Adams, 2b	4	0	2	6	1	0
Hatton, 3b	5	0	1	0	3	1
Libke, rf	4	0	2	6	0	0
xxLakeman	1	0	0	0	0	0
Haas, 1b	3	2	1	5	0	0
Mueller, c	4	0	3	4	3	0
Usher, lf	3	0	1	2	0	0
Miller, ss	4	0	0	0	2	2
Vander Meer, p	3	0	1	0	0	1
xLamanno	1	0	0	0	0	0
Totals	37	2	12	24	9	4

xBatted for Vander Meer in 9th.
xxBatted for Libke in 9th.

PHILADELPHIA	AB	R	H	PO	A	E
Wyrostek, cf	4	0	2	3	0	0
Northey, rf	3	0	0	1	3	0
Ennis, lf	4	2	2	3	0	0
Tabor, 3b	3	0	0	2	3	0
Seminick, c	4	1	2	3	2	0
Dinges, 1b	4	0	1	6	1	1
Verban, 2b	4	0	0	5	1	0
Mauney, p	3	0	0	1	2	0
Hughes, p	0	0	0	0	0	0
Raffensberger, p	0	0	0	0	0	0
Totals	32	3	7	27	12	1

Score by innings:
Cincinnati ......000 001 010—2
Philadelphia ......010 100 01x—3

Runs batted in: (Ennis scored on Vander Meer's error), Seminick, Mueller. Two-base hits: Mueller 2, Adams, Ennis. Home run: Seminick. Sacrifices: Northey, Haas, Tabor. Double plays: Verban, Newsome and Dinges; Seminick and Verban. Left on bases: Cincinnati 11, Philadelphia 8. Bases on balls: Vander Meer 1, Mauney 2. Strikeouts: Vander Meer 5, Hughes 1, Raffensberger 1. Hits: Off Mauney, 10 in 7 2-3 innings; Hughes, 2 in 1; Raffensberger, 0 in 1-3. Winning pitcher: Hughes. Umpires: Barlick, Pinelli and Ballanfant. Time: 2:14. Attendance: 20,000 (estimated).

SECOND GAME

CINCINNATI	AB	R	H	PO	A	E
Clay, cf.	4	0	1	1	0	0
Adams, 2b.	4	0	1	2	3	2
Hatton, 3b.	2	0	0	0	3	0
Libke, rf.	3	0	0	1	0	0
Lamanno, c.	4	1	1	6	1	0
Haas, 1b.	3	1	2	10	0	0
Usher, lf.	4	0	1	1	0	0
Miller, ss.	3	0	0	1	3	0
Corbett, ss.	1	0	0	2	1	0
Gumbert, p.	2	0	0	0	1	0
Malloy, p.	1	0	0	0	0	0
xLukon	1	0	0	0	0	0
Totals	32	2	6	24	12	2

xBatted for Malloy in 9th.

PHILADELPHIA	AB	R	H	PO	A	E
Wyrostek, cf.	3	1	2	4	0	0
Newsome, ss.	2	0	0	1	3	0
Northey, rf.	4	2	2	1	0	0
Gilbert, rf.	0	0	0	1	0	0
Ennis, lf.	4	0	0	6	0	0
Tabor, 3b.	4	1	1	0	0	0
Hemsley, c.	4	1	2	6	1	0
Dinzges, 1b.	3	0	1	6	1	0
Verban, 2b.	2	0	0	1	0	0
Stanceu, p.	4	0	0	1	1	0
Totals	30	5	8	27	6	0

Score by innings:
Cincinnati ......020 000 000—2
Philadelphia ......001 040 00x—5

Runs batted in: Northey 2, Hemsley, Dinges, Usher, Miller. Two base hits: Lamanno, Haas, Northey. Home run: Northey. Stolen base: Haas. Sacrifice: Newsome. Left on bases: Cincinnati 7; Philadelphia 7. Bases on balls: by Gumbert 4, Malloy 1, Stanceu 4. Strikeouts: by Gumbert 2, Malloy 2, Stanceu 4. Hits: off Gumbert 7 in 4 2-3; Malloy 1 in 3 1-2. Wild pitch: Stanceu. Losing pitcher: Gumbert. Umpires: Pinelli, Barlick and Ballanfant. Time: 2:05. Attendance 22,663, paid.

BRAVES SHADE BUCS

BOSTON, June 22.—(AP)—Rip Sewell's wild pitch in the tenth inning let in the winning run today as the Boston Braves defeated the Pittsburgh Pirates 4-3.

Box score:

PITTSBURGH	AB	R	H	PO	A	E
Handley, 3b	4	0	1	1	4	0
Brown, ss	4	0	1	1	1	0
Russell, lf	5	0	1	3	0	0
Gustine, 2b	4	0	0	5	5	1
Elliott, rf	5	0	2	0	0	0
Kiner, cf	4	2	1	5	0	0
Fletcher, 1b	4	1	2	12	2	0
Camelli, c	2	0	1	0	0	0
xSalkeld	1	0	0	0	0	0
Lopez, c	0	0	0	0	0	0
Sewell, p	3	0	0	1	3	0
Totals	36	3	9	a28	15	1

xBatted for Camelli in 9th.
aOne out when winning run scored.

BOSTON	AB	R	H	PO	A	E
Ryan, 3b	3	1	0	2	3	0
Rowell, cf	4	0	0	5	0	0
Hopp, 1b	4	0	1	2	10	0
Litwhiler, lf	4	0	1	0	0	0
zzMcCormick	0	1	0	0	0	0
Holmes, rf	5	1	2	4	0	0
Herman, 2b	4	0	2	2	5	0
Padgett, c	2	0	0	2	1	0
Masi, c	0	0	0	1	0	0
Culler, ss	3	0	0	4	4	1
Johnson, p	3	0	0	0	2	0
zSanders	1	0	0	0	0	0
Roser, p	0	0	0	0	0	0
Totals	33	4	7	30	15	1

zBatted for Johnson in 9th.
zzRan for Litwhiler in 10th.

Score by innings:
Pittsburgh ......010 000 002 0—3
Boston ......000 010 020 1—4

Runs batted in: Fletcher 3, Hopp, Holmes, Herman. Two-base hits: Kiner, Fletcher, Russell, Herman 2, Hopp. Three-base hit: Holmes. Home run: Fletcher. Sacrifices: Brown, Rowell, Litwhiler. Double plays: Handley, Gustine and Fletcher; Ryan, Herman and Hopp; Culler and Hopp; Herman, Culler and Hopp. Left on bases: Pittsburgh 10, Boston 10. Bases on balls: Sewell 7, Johnson 5, Rosar 1. Strikeouts: Johnson 2. Hits: Off Johnson, 8 in 9 innings; Roser, 1 in 1 inning. Wild pitch: Sewell 1. Passed ball: Padgett. Winning pitcher: Roser. Umpires: Boggess, Conlan and Barr. Time: 2:16. Attendance: 4,421.

CITY LEAGUE

STANDINGS

Team	Won	Lost	Pct.
Peacock's Jewelers	14	0	1.000
Ouachita Plumbing	9	4	.692
Cook and Preddy	8	5	.615
Amvets	6	7	.462
Fontana Plumbing	6	7	.462
Southern Bell	4	9	.308
Illinois Central	3	9	.250
Hunt and Whitaker	1	10	.091

Tomorrow's Games

Fontana Plumbing vs. Hunt and Whitaker, Neville, 7:30 p. m.

Only game scheduled.

Tuesday's Games

Cook and Preddy vs. Hunt and Whitaker, Barkdull Faulk, 5:45 p. m.

Southern Bell vs. Ouachita Plumbing, Lida Benton, 5:45 p. m.

Fontana Plumbing vs. Illinois Central, Neville, 7 p. m.

Amvets vs. Peacock's, Neville, 8:30 p. m.

Wednesday's Games

Ouachita Plumbing vs. Illinois Central, Sherrouse, 5:45 p. m.

Only game scheduled.

Thursday's Games

Hunt and Whitaker vs. Fontana Plumbing, Barkdull Faulk, 5:45 p. m.

Peacock's vs. Southern Bell, Lida Benton, 5:45 p. m.

Ouachita Plumbing vs. Amvets, Neville, 7 p. m.

Illinois Central vs. Cook and Preddy, Neville, 8:30 p. m.

POLICE JOIN DOG HUNT

Mrs. Mary V. Conn, operator of the Hotel Monroe Coffee Shop, asked police assistance Friday night in her search for her pet dog, missing since it left her car in the downtown district at 7 p.m. The vanished animal, a bench-legged bulldog, answers to the name of Buddy.

MARKETS

DAILY COTTON TABLE

Port movement:	Midlg.	Rects.	Expts.	Sales	Stocks
New Orleans	29.30	3,405	....	283	215,018
Galveston	29.28	1,278	....	......	664,281
Houston	29.26	2,762	....	512	608,103
Savannah	29.48	....	....	15	45,558
Charleston	29.64	....	....	......	42,413
Norfolk	......	....	....	......	1,651
New York	30.10	....	....	2,100	2,150
Boston		....	....	......	898
Minor ports		....	....	......	89,641
Total Saturday		7,445	....	2,910	1,669,713
Total for week		7,445	....	......	....
Total for season		4,097,461	2,768,605	......	....

Interior movement:	Midlg.	Rects.	Shpms.	Sales	Stocks
Memphis	29.25	1,716	3,197	3,942	487,170
Augusta	29.54	745	709	1,135	143,739
Little Rock	29.25	245	752	21	52,099
Dallas	29.30	....	....	2,020	....
Montgomery	29.25	....	....	......	....
Total Saturday		2,706	4,658	7,118	683,008

CHICAGO GRAIN

CHICAGO, June 22.—(AP)—A few sales were made in deferred oats futures at ceiling prices today in a very quiet grain market. Interest lagged as traders awaited Washington developments on the OPA. Purchases of corn on a "to-arrive" basis totaled 18,000 bushels, and of oats 12,000 bushels.

Final prices were $1.46 1/2 for corn, $1.35 1/2 for barley and 88 cents for oats. There were trades in November, December and March oats.

MARKETS AT A GLANCE

NEW YORK, June 22.—(AP)—Stocks and bonds, closed. Cotton, irregular; commission house liquidation and trade covering.

CHICAGO — Oats, at ceilings. Hogs, nominally steady; top $14.85. Cattle, nominally steady.

DUKES AGAIN LEADS MISSISSIPPI OPEN

BROOKHAVEN, MISS., June 22.—(AP)—L. V. Dukes, Jackson amateur, shot a four under par in the Mississippi Open Golf tourney here today to regain the lead he took the first day of the event.

His 68 today, with a 74 yesterday, and a 69 the opening day gave him a 211 for the 54 holes, five under par.

But close on his heels at 212 was Buck White, Greenwood pro, who shot a 73 today to put with his first day's 71 and yesterday's 68. One stroke behind him was Spec Wilson, former Open champ of Mississippi State, from Laurel, with a 213 made up of a 70 today, a 73 yesterday and a 74 the opening day.

The final 18 holes will be played tomorrow.

Other scores:

Doc Livingston, Clarksdale, 74-73-70—217.

John Cochrane, Greenwood, 77-70-72—219.

Norman Bryant, Jackson, 75-71-73—219.

Bill Furlow, Brookhaven, 74-70-77—221.

D. C. Simmons, Jackson, 72-76-73—221.

Roy Pope, Columbia, 74-74-73—221.

Andy Plyler, Jackson, 76-78-74—228.

Bill Wright, Brookhaven, 78-79-74—231.

George Guy, McComb, 76-77-79—232.

Walter Wright, Brookhaven, 76-76-79—233.

Gerald Rhodes, Jackson, 78-77-78—233.

John D. Morgan, Jackson, 75-78-82—235.

R. M. Spiers, Jackson, 84-75-79—238.

D. D. Tucker, Laurel, 79-81-82—242.

Roy Forward, Brookhaven, 80-82-82—244.

Doc Bethea, Jackson, 82-81-88—251.

Harry Case, Brookhaven, 85-85-82—252.

C. H. Lipsey, Brookhaven, 93-83-77—253.

Tut Grady, Brookhaven, 83-87-84—254.

Louis Decell, Brookhaven, 85-92-78—255.

W. D. Becker, Brookhaven, 88-84-83—255.

C. C. Cooper, Greenwood, 93-85-79—257.

John Louis Kayes, Brookhaven, 85-86-85—256.

Marvin Broach, McComb, 85-94-84—263.

Charlie Ray, Jackson, 88-88-88—264.

Ed Sweeny, Jackson, 91-99-87-277.

SAYS SERBS FOUGHT ALONGSIDE GERMANS

BELGRADE, June 22.—(AP)—The commander of the Serbian volunteer corps told a military court today that the corps had fought alongside the Germans against Marshal Tito's partisans, and at one time had been put under command of Gen. Draja Mahailovic.

The corps commander, Kosta Musicki, said arms for the corps were supplied by the Germans, and admitted under questioning that his first units were formed from followers of a Yugoslav Fascist party.

He said he put himself and the corps under Mihailovic's command in the Julian March area on the Istrian Peninsula.

Musicki, on trial with Mihailovic and 22 others on charges of treason and collaboration, pleaded innocent at today's session of court, as did Djuro Dokic, former minister of communications in the wartime Yugoslav puppet government.

RIVER STAGES

Stations	Flood Stage	Present Stage	24-Hour Change
MISSISSIPPI			
St. Louis	30	19.0	2.3 Rise
Memphis	34	12.2	0.2 Fall
Helena	42	21.3	0.9 Fall
Vicksburg	43	22.5	1.4 Fall
Natchez	48	30.5	1.5 Fall
Baton Rouge	35	25.6	0.9 Fall
OUACHITA			
Camden	26	6.3	0.6 Rise
Monroe	40	37.2	0.4 Fall
BLACK			
Jonesville	50	47.5	0.1 Fall
OHIO			
Pittsburgh	25	*16.9	0.4 Rise
Cincinnati	52	31.1	1.2 Fall
Cairo	40	24.5	1.6 Rise
TENNESSEE			
Chattanooga	80	10.0	0.2 Fall
CUMBERLAND			
Nashville	40	12.7	0.6 Rise
ARKANSAS			
Little Rock	23	4.1	0.5 Fall
RED			
Shreveport	39	15.5	0.5 Fall
Alexandria	32	23.0	0.9 Fall

*Pool stage.

COTTON

New Orleans

NEW ORLEANS, June 22.—(AP)—Cotton futures advanced here today on week-end covering and buying based on unfavorable weather in the belt. The market closed steady 55 to 85 cents a bale higher.

	Open	High	Low	Close	
July	29.20	29.33	29.20	29.33	up 16
Oct.	29.37	29.45	29.29	29.45	up 16
Dec.	29.51	29.61	29.44	29.61	up 17
Mar.	29.58	29.65	29.54	29.65	up 12
May	29.52	29.58	29.52	29.58B	up 11

B—Bid.

SPOT COTTON

NEW ORLEANS, June 22.—(AP)—Spot cotton closed steady 50 cents a bale higher here today. Sales 283. Low middling 24.05, middling 29.30, good middling 29.70, receipts 3,405, stock 215,018.

AVERAGE COTTON PRICE

NEW ORLEANS, June 22.—(AP)—The average price of middling 15/16-inch cotton today at ten designated southern spot markets was 50 cents a bale higher at 29.36 cents a pound, new season high; average for the past 30 market days 28.30; middling 7/8-inch average 27.73.

New York

NEW YORK, June 22.—(AP)—Textile mill buying and week-end covering imparted a firm undertone in cotton futures today. Most of the buying came in the market in late dealings. Offerings were light on the advance. Earlier the market displayed irregularity. Buying was based on prospects for increased domestic consumption, heavier exports and unfavorable 1946 cotton crop prospects.

Futures closed 30 to 90 cents a bale higher.

	Open	High	Low	Last	
July	29.35	29.44	29.29	29.44	up 6
Oct.	29.40	29.50	29.37	29.48-50	up 9-11
Dec.	29.59	29.64	29.49	29.60	up 11
Mch.	29.56	29.65	29.53	29.65	up 16
May	29.45	29.55	29.45	29.55	up 11
July	29.33	29.42	29.33	29.42	up 18

Middling spot 30.10* up 9.

*Nominal.

In Memoriam

IN MEMORY OF

M. G. Malone, Jr., my darling brother, who was lost at sea, May 19, 1945. This is in commemoration of him and the multitude of others who gave their lives for their country, for loved ones at home, for the sacred cause of justice and the freedom of the world. In Christ shall he be made alive because he was doing good toward God.

His heart-broken sister,
MRS. FREDA WALKER, West Monroe

ANNOUNCEMENTS

MAISIE'S DRIVE - IN
SPECIALIZING "DELICIOUS" BAR-B-Q SANDWICHES
Hwy. 80 STOP & TRY THEM! W. M. 7-3-P

NOTICE—Free estimates, house moving, foundation work, septic tank building, cleaning. Have material. See Andrew Vallery, 314 Powell Avenue, Morning Side Addition. 6-23-A

Yarbrough Machine Works
MACHINE REPAIRS AND WELDING
2701 DESIARD PHONE 5527 6-17-P

NOTICE
Effective June 24, 1946, our plant will open 6:30 a. m. And close 6:30 p. m. Monday through Saturday
UNIQUE CLEANERS
401 Cypress St. West Monroe 6-28-P

RELIABLE CAB CO.
2901 S. GRAND PHONE 3110 7-9-P

ANDERSON'S WELDING
Let us give you our price on any type welding
Phone 3194 4110 Jackson 7-15-P

For The Best In Barbecue
Stop
"At The Sign Of The Flying Quail"
Bob White Bar-B-Q
Highway 80 West Monroe
Closed Tuesdays 6-26-P

INSTALL
Butane Gas
NOW
No Down Payment
36 Months to Pay
KIPER'S
703 N. 5th St.
"Plenty of Parking Space" 6-28-P

ANNOUNCEMENTS

MASSEY'S SERVICE
801 Jackson at Ouachita
Phones 891, 892 and 603
Tires, Tubes, Batteries, Radios, Auto and Home, Attic Fans, Refrigerators and Electric Appliances. A Budget Department for your personal convenience

7—Personals

ANYONE knowing whereabouts of Mr. C. R. Odom please notify Brennan Utilities. Phone 316. Urgent! Reward offered. 6-26-A

GET ACQUAINTED CLUB — Thru social correspondence thousands yearly meet their "ideal." Write today for list of eligibles. Many La. members. Simpson, Box 1251, Denver, Colo.

CONDUCTING select party Cuba August; folder. Jas. A. Dasher, Valdosta, Ga. 6-23-A

CARE GIVEN YOUR CHILD while you work or play. Hourly or weekly rates. Eunice Crawford, 1109 North Third, West Monroe. 6-30-A

WILL PAY $100 per month board, care when ill, middle-age lady, other towns considered. 229 Dalzell, Shreveport, Louisiana. 6-24-P

AGAIN WE ASK—Please give us your old books—just any old books that you might donate to create a library so badly needed in a small community. Either bring by Brennan Utilities or call 316 and someone will pick up your donation. 6-24-P

If you drink, that's your business. If you want to quit, that's our business. Write us. Alcoholics Anonymous, P. O. Box 309, Monroe, La. 6-22-A

LEAVE YOUR BABIES with me while shopping or playing. Rates given for afternoon and evenings. Phone 2720. 7-10-P

10—Strayed, Lost, Found

LOST—Saturday, June 15th vicinity Paramount theater, man's brown wallet containing $32, important papers in name of Curtis Ivey. Finder please return to police Hdq. or owner, Route 4, Box 270, West Monroe. 6-23-A

LOST, TUESDAY—Lady's white gold Bulova wrist watch, black band. Reward. Phone 927-J or 4900. 6-26-A

LOST, STOLEN OR TAKEN UP—Medium size black mare, with black horse colt, about 7 months old. Anyone knowing whereabouts please notify J. V. Dumas, Swartz, or call 1239. 6-25-A

LOST—Man's Accro wrist watch, without band, between Joy and Delta Theaters. Reward. Phone 3336-R. 6-23-A

LOST Saturday vicinity Central Circle S, Ornamental hair comb. Sentimental value. Finder please call 489. Reward. 6-22-A

AUTOMOTIVE

11—Automobile Agencies

HIGHEST CASH prices paid for good, clean used cars. See us before you sell your car KINCAID MOTOR CO.
700 Louisville Phone 6707

STOP! LOOK! LISTEN!
Used cars wanted. A grand slam—When you sell to Sami Bourland Motor Co., 1211 Cypress, West Monroe. Phone 2537

WE BUY—Sell—Trade used cars. No trade-in required. PRATT MOTOR CO., Bastrop, La. Phone 807. 6-23-A

We Buy and Sell Used Cars
LENNON MOTOR CO.
3rd at Washington Phone 2547

HIGHEST PRICES paid for late model used cars. See us. NICHOLS MOTOR CO Phone 610 4th at Washington.

IF YOU'VE GOT IT—NAME IT—We'll buy or paint it. Used cars bought, sold and painted.
HEMP'S MOTOR SALES
Hart at Harrison Phone 5613

12—Automobiles For Sale

FOR SALE—B model 4-door Ford. 4 new tires. Good body. Price $350. Phone 3131. 6-22-A

We Buy Right and Sell Right
JACKSON ST. MOTOR CO.
1710-1712 Jackson St. Phone 5778

HIGHEST PRICES PAID FOR USED CARS
Call us, collect, within a radius of 75 miles, if your car is for sale. We will come to buy it.
SCOGIN MOTOR CO.
Phone 43 204 Washington

NEW CIVILIAN JEEP
507 Trenton Street, Phone 578
LEE MOTOR SALES

13—Trucks & Trailers

1945 UNIVERSAL house trailer. 30-foot, fully equipped. Permanent bed, 3 rooms. Curtis Schultz Trailer Sales, Hi-Way 80, 4 miles west, West Monroe. 6-23-A

FOR SALE
FIRESTONE
TRUCK, TRACTOR and AUTO TIRES
NABOR'S TRAILERS
RUBBER TIRED FARM GEARS
Scott Truck & Tractor Co.
WINNSBORO, MONROE, RAYVILLE

TRAILER suitable for farm or luggage, 4'x8' bed 21" sides, almost new tires, mounted spare wheel and tire, 6'x9' heavy tarpaulin cover, tail light. $125. Phone 4930. 6-21-P

DO YOU NEED
A Log Truck? Ice Truck?
Dump Truck? Crew Truck?
Panel Truck? Truck Tractor?
Or a Wrecker Chassis?
If so we have 20 trucks in stock all of which are sold on a money back guarantee, on terms, at OPA ceiling price or below.
ROSS MOTOR CO.
Oak Grove, Louisiana
Largest Used Truck Dealer in North Louisiana

14—Accessories, Tires, Parts

New Auto Parts and Accessories
Weinberg Auto Parts
6-30-A

DIXIE-OVERLAND WRECKING SHOP
CASH FOR LATE MODEL WRECKS
PHONE 4981 2122 CYPRESS, W. M. 6-30-P

PASSENGER TIRES
6.50x16, 6-ply
5.50, 6.00, 6.50x15, 4-ply
4.75-500x19, 4-ply
ALL SIZES PASSENGER TUBES
Also Truck Tires
GARRETT'S FIRESTONE
415 DeSiard
Phone 4260

TIRES—TIRES! TIRES— New, used. All sizes Tractor tires. Lou's Tire Center. 718 Jackson Phone 5620. 6-24-P

16—Motorcycles & Bicycles

1941 HARLEY-DAVIDSON, W. M. POWELL, 803 SOUTH 2ND. 6-26-A

CUSHMAN PACKAGE CAR
DEPENDABLE & DURABLE
IDEAL FOR LIGHT DELIVERY
Price $375
HOWARD GRIFFIN
712 South Grand 6-26-P

WELCH LAWN MOWER
Repair Shop, Machine Sharpened
Across Street From Fire Station
2308 Lee Avenue 7-8-P

AUTOMOTIVE

16—Motorcycles & Bicycles

FOR the best in bicycle repairs bring your bicycle work to KELLER'S BICYCLE STORE, 407 DeSiard. All work guaranteed. 6-25-A

TWO BICYCLES for sale, one girl's, one boy's. Both large size. $20 each. Write Box 30, Rayville, La. 6-24-P

LAWNMOWERS machine sharpened. Bicycles and tricycles repaired. WEBB'S CYCLE SHOP, 1303 DeSiard. Phone 1478 6-24-P

PROMPT SERVICE
On Your Lawn Mower
SHARPENING—Factory Method
REPAIRS—A Complete Line of Parts
Free Pick-up and Delivery Service
BLOCK'S CYCLE SHOP
NEW ADDRESS
201 Oakland St., West Monroe, La.
Phone 2168

17—Repairing, Serv. Stations

RUSS & BRADSHAW
One stop service. Paint and body work by experts. We buy and sell used cars. Phones 181 and 6306. 101 Ouachita. 6-30-P

Russ & Pappas Motor Co.
We specialize care repairs, painting, body work. We buy, sell only the best used cars. Phone 5164, 1509 Cypress, W. M. 6-28-P

GENTRY'S BODY SHOP
"No matter how large or small, call us"
We specialize in painting & major wrecks
Phone 2507 1818 DeSiard Street 6-30-P

THORNTON'S S/S
TO THE LUCKY CUSTOMER DAILY
Goes one of our expert washing and grease jobs. Come in and register.
WE SPECIALIZE IN SERVICE
PHONE 3042 800 S. GRAND

BE WISE
AND PATRONIZE
The Oldest Shop In Monroe Doing Automobile
UPHOLSTERING
TRAILOR-MADE SEAT COVERS
CONVERTIBLE AND CLOSE-CAR TOPS
BODY AND FENDER REPAIRS
R. L. JACKSON
With 18 years experience (mostly in Monroe) and well known, is in charge of Body, Fender and Paint Dept.
16 Years In Same Location
MONROE AUTO TOP & BODY CO.
105 Wood St., Opposite Court House
Phone 620—Night Phone 2824-J

AUTOMOTIVE

18—Wanted—Automotive

WILL TRADE 1941 Mercury, 4-door, for lighter car, coupe or tudor. Phone 219, Rayville. L. J. Downes. 6-26-A

SHELL MOTOR SALES
CASH FOR LATE MODEL CARS
HIGHEST PRICES PAID
"RIGHT ACROSS FROM COURT HOUSE"
PHONE 3191 6-19-P

WILL PAY CASH for '39, '40 or '41 car. Any make or model. No dealers. Phone 2204. 6-24-P

CASH for late model wrecked or burned cars and trucks and old junk cars. We carry parts for all cars and trucks.
COSGROVE-RITTER
1919 DeSiard Phone 2330 5-31-P

CASH for used cars, wrecks and burns. Any model, any make. Parts for any make car or truck.
MAHONEY & SONS
5800 DeSiard Road Phone 1123 6-27-P

BUSINESS DIRECTORY

19—Business Services Offered

Kirby's Woodcraft Shop
CABINETS OF ALL KINDS
2906 S. GRAND PHONE 6434 7-5-P

THE BEST Radio Service anywhere, anytime. Pick up and delivery.
GRIFFITH ELECTRIC CO.
203 N. Third Phone 3738 6-27-P

GAS APPLIANCE SERVICE
Stoves, heaters, hot water tanks, etc., repaired and adjusted.
CALL PAGE, PHONE 4775 6-25-P

FLOORS sanded and finished, also cleaned, waxed and machine polished. Phone 2850-W. 6-22-A

WE REPAIR electric irons, sewing machines and stoves. Also prompt dray service. Phone 429-M. 7-7-P

Complete Household Refrigeration Service
Radio Repair
MASK APPLIANCE CO.
111 Hall St. Phone 3958 6-22-A

Sanding And Refinishing
Old And New Type Floors
Expert Workmanship Guaranteed
Monroe Floor Covering Co.
2415 South Grand Phone 5810 7-18-P

MONROE WASHATERIA
Help Yourself Laundry
114 Apple St. Phone 4427 7-12-P

WASHING MACHINES, radio, fans, vacuum cleaners repaired. Work guaranteed. Ware Refrigeration & Electric Repair Service, 403 South First. Phone 1874-M. 7-5-P

INNERSPRING MATTRESSES REBUILT
L. W. GRESHAM MATTRESS FACTORY
2904 Jackson Phone 2177 6-24-P

DIXIE MOTORS
MONROE'S KAISER-FRAZER DEALER
710 South Grand Street Phone 3140 6-25-P

LOANS
ALL KINDS ON ALMOST ANYTHING OF VALUE!
Including your automobile or truck, whether paid for or not; on furniture, machinery, equipment or on almost anything else. Borrow all the money you need from us.
MOTORS SECURITIES CO.
500 Walnut St.
Monroe, La.

BUSINESS DIRECTORY

19—Business Services Offered

LOTS FILLED AND GRADED
LAND-CLEARING
PONDS DUG
ROAD-BUILDING
Bulldozers—Graders—Trucks
Phone 4333
Pohlman & Wilbanks
Contractors

Clifford's Radio Service
8-hour service. All makes. Free pick-up and delivery. 313 Ouachita. Phone 3876 6-25-P

Upholster, Repair, Refinish Furniture
West Upholstery Shop, 509 Coleman, West Monroe. Phone 2910 or 5447-J. 6-19-A

WALLACE RADIO SERVICE
27 YEARS RADIO EXPERIENCE
308 North Third St.
Monroe, La. 6-21-P

LANDSCAPING
GRADING, EXCAVATING
BUILDING SITES
Leveled, Graded and Drained
EXCAVATING
Excavations for Swimming Pools and Fish Ponds
MAINTENANCE AND CONSTRUCTION
Drives, Roadways and Parking Lots
Top Soil, Fill in Dirt and Gravel
BENTZ & ELMORE
Contractors
Phone 180 for Prompt Free Estimate 6-30-A

Tom's Radiator Hospital
New and Used Radiators For Sale
Specialize in Cleaning and Repairing
Thomas R. Easterling, Owner
306 North 3rd St. Phone 2576 7-2-P

NOTICE
We can now make deliveries on our best flower dirt. $5 per load. Also a good grade of filling dirt. Phone 1872. 7-6-A

LAWN MOWERS SHARPENED and repaired. Do All Shop, west end Mitchell Lane, West Monroe. Call 3658-J. 5-8-P

LETTER SERVICE BUREAU
304 Bernhardt Bldg. Phone 1764
Typing, Mimeographing, Auto List, Notary 6-22-A

A. F. FLOURNOY, PATENT ATTORNEY, Patent Engineer. Home office Shreveport. In Monroe, La., call 4001. 6-30-A

Refrigeration—Commercial and Domestic
PIERCE REFRIGERATION SERVICE
Phone 437 1621 Washington St. 6-28-P

COMMERCIAL SPRAY painting. We are equipped to paint anything—stacks, tanks, bridges, homes, barns, etc. Edelen & Co. Phone 5979-M. 6-23-A

THE WATCH SHOP
313 Wood, W. M., Watch Repairing. Ph. 475 6-27-P

19A—Beauty Shops

OUT OF THE HOUSE OF SCIENCE COMES
The de-ter-jal-ized
(RAYMONDE')
PROCESS OF PERMANENT WAVING GIVEN EXCLUSIVELY BY
Marie Wamsley's Beauty Salon
201 Bernhardt Bldg. Phone 1405 6-17-P

Jewel Gentry Beauty Shop
We specialize Creme Oil, Halliway Permanents, $5.00 up. Feather cuts & Long Bobs
201 North Third Phone 3832 6-30-P

FASHION BEAUTY SHOP
315 North Second St., Phone 6726
MYRTLE TURNER & MYRL BLACKMON 6-28-P

19-B—Corsetiers

INDIVIDUALLY DESIGNED Spencer supports, brassieres. Mrs. Ethel Newport, 513 North Sixth. Phone 6888. 7-18-P

23—Heating, Plmbg., Roofing

EXPERT PLUMBING REPAIRS
PHONE 5777
E. H. FITZPATRICK 6-15-A

27—Painting, Papering, Decg.

PAINTING inside and out. We use the best. Work guaranteed. Very reasonable. Phone 6273-W. 6-23-A

PAINTING — First class workmanship. Plenty of good paint on hand. EDELEN & CO. Phone 5979-M. 6-26-A

EMPLOYMENT

33—Help Wanted, Female

WANTED colored maid for general housework. 1302 Milton. 6-23-A

WANTED—3 colored Khaki pressers. Must be first-class. White Swan Laundry, 105 Cypress, West Monroe. Phone 1937. 6-26-A

COMPANION for elderly lady with practical nursing experience. Live in home. Box 966, News-Star. 6-27-A

EXPERIENCED WAITRESSES wanted for evening shift. Steady job, good pay. Apply in person. Green Mill. 6-24-P

WANTED—Salesladies. Good salary, good hours. Experience preferred. Write Box 709, care News-Star. 6-27-P

WANTED
YOUNG LADIES
To Work In Soda Fountain
Good Hours—Good Pay
No Phone Calls
Apply
LIGGETT'S DRUG STORE

WANTED WAITRESSES — APPLY PLUM STREET CAFE. 6-24-P

COLORED MAID WANTED. APPLY HOTEL MONROE. 6-25-P

WANTED—Colored girl to do general housework. No washing, no cooking. Apply 1405 Filhiol Ave. Phone 2770-J. 6-25-P

MODELS WANTED—to wear newest hair-styles, half prices to models. Shampoo set 75c, Oil Permanent, $3.00 up. ALBERT HAIR DESIGN INSTITUTE, 209 DeSiard, phone 5321. 5-10-P

MAKE BIG MONEY soliciting burial insurance. See Mr. Hall, Hall Funeral Service Insurance Co. 7-7-A

WAITRESSES WANTED — MONROE COFFEE SHOP. Good pay. 6-14-A

EMPLOYMENT

34—Help Wanted, Male

WANTED
Experienced
Hardware Department Head
Experienced
Shoe Department Head
Montgomery Ward & Co. 6-23-A

FOREMAN store fixture department. Exceptional opportunity with long established Alabama firm. Box 711 c/o News-Star. 6-26-A

DEALER WANTED—200 farm-home necessities—medicines, vitamins, spices, foods, DDT, etc., well-known every parish. For particulars write Rawleigh's, Dept. LAF-103-142, Memphis, Tenn. 6-27-P

SALESMAN—Opportunity to build a good paying permanent business. National organization offers local territory. Experience in maintenance materials desired but not essential. Commission and bonus. Write United Laboratories, Inc., Cleveland 12, Ohio, for full details. 6-23-A

CALENDARS offer excellent full-time or sideline selling. We can supply. Midwestern, Box 422, Springfield, Mo. 6-23-A

OUR LINE sells the minute you show it. Dealers profit 300%. Big salesmen's commission. Woods Creations, Dept. 145, Berwyn, Ill. 6-23-A

Wanted
COLORED MAN
Help Deliver—Work Around Office and Yard
Apply in Person
TOLEDO SCALE AGENCY
111 Ouachita Ave.

GET READY NOW! Big pay jobs. Diesel heavy duty equipment training. Earn while you learn. Government approved for G. I. training. Write at once. Inter-State Training Service, Dept. L. H., 701 Hermann Bldg., Houston 2, Tex. 6-25-A

WANTED
SHOP-MAN
To Do Re-Boring,
Pin-Fitting,
Finishing Pistons, etc.
ON AUTOMOBILE ENGINES
Must Be Able To Do Accurate Work
PERMANENT JOB IN MONROE
ROY McCUE
Phone 1774

TWO UTILITY MEN WANTED—One must be completely capable of repairing electric appliances. Apply in person. BRENNAN UTILITIES 6-25-A

WANTED—Insurance solicitors. $75 per week is not unusual, when they really work. See Mr. Hall, Hall Funeral Service Insurance Co. 7-7-A

WANTED
25 Common Laborers
Good pay. Apply in person to
LOUISVILLE COOPERAGE
Monroe, La. 6-26-A

35—Help Wtd., Male, Female

CAR HOPS WANTED—Apply Hendrix Sandwich Shop, West Monroe. 6-29-A

Wanted
Wash Man
Also
Two Laundry Girls
Ober's Laundry

38—Situations Wanted, Male

VETERAN DESIRES employment with local drug concern. 4 years' experience in drugs. Unlimited references. Phone 5177. 6-27-P

FINANCIAL

39—Business Opportunities

EXCLUSIVE DISTRIBUTORSHIP "Champion Q-X" Ring, Valve, Bearing Preserver. Large territory. Give three times ordinary life vital, internal engine parts. Plenty factory sales cooperation. Some automotive sales experience preferred. $900 initial investment and good car necessary. Immediate shipments always available. Wonderful opportunity right party. Champion Products, Inc., Stephenville, Tex. 6-23-A

CELLO-NU PRODUCTS
Liquid plastic paint for any job—House, concrete, furniture, automobile, boats. Will not mold, mildew, chip, crack or peel. All colors available. Dealerships available for each town in the State. Cello-Nu Products, 1704 Popular avenue, Memphis, Tenn. 6-23-A

FOR SALE—Good stock groceries at invoice price, good turning business, lease on building and all fixtures, 11-foot meat box, gas stand, soft drink box, cash register, living quarters. 5 miles north Bastrop, La., on Crossett Highway. Contact H. C. Beavers, Route 4, Bastrop, La. 6-25-A

WANTED—Young man to operate diaper service in Monroe, La. Returned veteran preferred. Will require investment of $1,000.00. Business can be built up to be source of permanent income regardless of business conditions. Apply Ouachita Laundry, 516 Harrison Street, Monroe, La. 6-23-A

LOANS
ALL KINDS ON ALMOST ANYTHING OF VALUE!
Including your automobile or truck, whether paid for or not; on furniture, machinery, equipment or on almost anything else. Borrow all the money you need from us.
MOTORS SECURITIES CO.
500 Walnut St.
Monroe, La.

FINANCIAL

41—Money To Loan

FARM LOANS
You can now secure the most attractive farm loan in history. Plenty of money to loan on delta farms in amount of $2,500.00 and up at lowest rate of interest, long terms and with liberal prepayment privileges. No stock to buy, no application fee, no appraisal fee and no commission to pay. A good time to finance or refinance while money is cheap. If in need of long term farm finances see or write
WALLACE D. EZELL
Farm Lands—Farm Loans
Phone 728-R, 504 Auburn Ave., Monroe

The Most Complete
FINANCE SERVICE IN MONROE
For Entire North Louisiana
Let Us Finance Your NEW
- Cook Stove
- Refrigerator
- Washing Machine
- Furniture
- Deep Freeze Unit
- Butane Plant

MR. DEALER
We will handle all your paper at competitive rates without recourse to you.
WHITE SYSTEM
T. L. ROGERS, JR., Mgr.
O. T. LINDSAY, Asst. Mgr.
J. B. WETSEL, Cashier
137 North 2nd St. Monroe, La.
P. O. Box 1013

Cash?
When you need money, we want to let you have it on your car, paid for or not, or on anything you own. Ask for Mr. J. Leon Dennis, General Manager, or Mr. Harbuck.
Motors Securities Co., Inc.
500 Walnut St.
MONROE, LA. 7-8-P

LOANS
ON
SIGNATURE
FURNITURE
AUTOMOBILE
Attractive Rates—Terms
Phone 920
Commercial Securities Co.
Inc.
GROUND FLOOR
BERNHARDT BLDG.
109 N. SECOND ST. 6-25-P

MONEY
Any Amount—for Any Purpose
on
Auto, Furniture, Signature
Quick Confidential Service
at the
Home of Friendly Loans
Friendly Finance Service
308 Ouachita Bank Bldg. Phone 8
J. C. LOFTIN 8-8-P

INSTRUCTION

44—Instruction Classes

DAY AND NIGHT SCHOOL
Louisiana Business School
Phone 2118 116½ South Grand 6-11-P

FINANCIAL

41—Money To Loan

PLACE YOUR HOME LOAN WITH
THE MONROE BLDG. AND LOAN ASS'N.
106 ST. JOHN
INTEREST ONLY 4%
DIRECT REDUCTION PLAN

LIVESTOCK

48—Dogs, Cats, Pets, Etc.

PUPPIES—JUST WEANED, PART SPITZ BREED. 1707 COLLEGE. 6-23-A

BOSTON BULL PUPPIES For Sale. Phone 3285-J 6-23-A

COON DOG puppies for sale. From first-class stock. Parents to show. $8.00 each, $15.00 pair. J. C. Wilhite, Arkansas-Louisiana Gas Co., Sterlington, La. 6-25-A

49—Horses, Cattle, Other Stk.

GOOD JERSEY milch cow and yearling calf. $140. Call 780, 5:00 to 10:00 p.m. 6-26-A

50—Poultry & Supplies

FAT BROODER-RAISED FRYERS—90c. 1105 MISSISSIPPI. PHONE 4319-J.

MERCHANDISE

52—Articles For Sale

WE BUY, sell, trade and swap furniture We carry the most complete line of hardware in the Twin Cities.
NEW YORK HARDWARE AND FURNITURE
625 DeSiard Phone 5500 6-7-P

TWO-WHEEL cattle and luggage trailers. Metal cutting lathe, metal miter box and saw, lawn furniture, porch swings Easy terms. Also fryers. 303 North Eighth Street. Red Brick house, west of McGuire Golf Course, West Monroe. Phone 6031-J. 6-17-P

FRIGIDAIRE deep-freeze box, one ton console air-conditioner unit, popcorn machine, Cushman motor scooter. Brennan Utilities.

IRENE SIMS REID
NOTARY PUBLIC
NEWS-STAR—WORLD OFFICE

GOOD USED baby buggy with mattress 805 Wood, West Monroe. 6-25-P

LET US APPRAISE your used furniture before you sell Phone 3541
GLOBE FURNITURE CO. 6-25-P

GENERAL ELECTRIC Flat-Plate ironer in excellent condition. $90.00. Mrs. W. S. Kennedy, P. O. Box 62, Winnsboro Phone 242-W. 6-26-A

ATTIC FANS
We have and are able to make immediate installation on your requirements for attic ventilation. Call us now for free survey of your home. A fan is no better than its installation—And we know how! Brennan Utilities. 6-26-A

FINE ARTS STUDIO offers candid wedding pictures—speed flash photos. For fast service call 3492. 6-13-P

STOVE WOOD for sale cheap. A. I. Allbright Saw Mill. White's Ferry Road Phone 5529-R. 6-21-P

Attention Sportsmen!
.22 CALIBER RIFLES
TACKLE BOXES, TRAILER HITCHES
ELECTRIC OUTBOARD MOTORS
RUBBER BOATS
FISHERMEN, DON'T FAIL TO HAVE
A "Dipsey Doodle" in Your Tackle Box
Gene's Sporting Goods
712 South Grand
(In the Howard Griffin Building)

USED FURNITURE BOUGHT AND SOLD
KENYON AUTO STORE
325 Trenton, West Monroe. Phone 1778 6-20-A

ALMOST NEW pre-war General Electric sun lamp, on rollers, for sale. Phone 2979-W. 6-26-A

COMPLETE NIGHT CLUB PHOTO SET-UP. FILM AND BULBS. $300. PHONE 6638. 6-27-P

FISHERMAN
We have baits, lines and many other items you will need. We have waterproof bed covers for camping. Boat cushions, life preservers, flash lights, carbide lights and minnow dips.
GRAVES & TAYLOR
204 N. 2nd Phone 2957 6-26-A

ONE 4-hole ice cream cabinet with cold drink compartment. Purity Ice Cream Co., 806 South Grand. 6-26-A

USED MERCHANDISE
4 piece bedroom suite $49.50, kitchen cabinet $24.50, cedar chest $19.75, youth bed $14.95, chest of drawers $12.50, metal beds $3.95 up, wood stoves $13.50, coil springs, gas ranges, apartment and full size, occasional chairs and rockers and sofa beds.
GLOBE FURNITURE
1411 DeSiard Phone 3541 6-23-A

LATE 1942 Johnson Seahorse 16 h. p. outboard motor. Used only few times. Phone 4704, Rayville, La. 6-25-P

WANTED TO BUY used furniture. Call me before you sell. Helfley's Furniture Store. Phone 5858. 6-17-P

PRACTICALLY NEW 38-INCH ATTIC FAN AND MOTOR. PHONE 6273-W. 6-23-A

IF YOU want to buy it, sell it, or trade that furniture—Pace will be waiting. Phone 3412-M. 7-19-P

STOP! LOOK! READ!
THE FOLLOWING LIST OF VALUES FOR YOUR HOME
NEW MERCHANDISE
Cloth window shades, window fans, radios, battery and electric, record players, linoleum rugs, ironing boards, vacuum cleaners, innerspring mattresses, porch swings, lawn swings, gliders, wicker type deck chairs, water hose, brass hose nozzles, hydrant faucets, ironing cords with switch, extension cords, bed lamps, desk lamps, table lamps, electric mixers, aluminum roaster, Presto cookers, electric toasters, electric roasters, bread boxes, cannister sets, metal utility cabinets, metal wall cabinets, ice chests, picnic boxes, flash lights, camp cots, camp stools, tackle boxes, jointed fishing poles, DDT bombs, metal sprays, 5 gallon coolers.
USED FURNITURE ITEMS
Two only, round bobbin treadle Singer sewing machines.
Kitchen cabinets, used gas ranges, ice boxes, wicker settees, sofa beds, odd beds, odd springs, mattresses, steel cots, canvas cots, bunk beds, child's chifforobe, dinning table and chairs, odd dining chairs, 9-piece dining room suite.
COMMUNITY FURNITURE CO.
524-26 DeSiard St. Phone 6144

MERCHANDISE

52—Articles For Sale

SAVE $100
BUILD YOUR OWN ATTIC FAN
Everything you need to build 24", 30", 36", 42", 48" fans.
PRICED AS LOW AS $22.95
(Price does not include motor but any 1/4-h.p. or larger motor can be used.)
JOHN HARPER
Phone 4685

DOLL BUGGIES, baby strollers, toy wheel barrows, fruit jars and lids, Number 2 and 3 cans, jar fillers, number 2, 4 and 6 quart enamel boilers, paper napkins, paper plates and cups, dust paper and shelf paper, electric single and double hot plates.
MAY & GUTHRIE HARDWARE
DeSiard at North Grand Phone 90 6-26-A

BUTTONHOLE worker $12.50, Singer White Rotary. Cash with order. Singer electric portable console treadle machines (reconditioned). Sewing Machine Shop, 167 Whitehall, Atlanta, Ga. 6-23-A

FLUORESCENT light fixtures, bed and desk lamps, tubes, starters, service. EDELEN, Phone 5979-M. 1707 College. 6-29-A

1939 CHEVROLET radio in perfect condition, $40. Call 948. 6-23-A

WE HAVE just the outside Barbecue Oven that you are looking for these hot days.
APEX SUPPLY CORPORATION
118 South Grand Phone 2575

FOR A LOAN see the "Yes Man" at 213 Bernhardt Building. Phone 1288. Personal Finance Co. 6-19-P

HAIR DRYER (Turbinator), permanent wave machine (Eugene). Albert Hair Design Institute. Phone 5321. 6-22-A

SHOES AND CLOTHING
Headquarters for good shoes and clothing at the right price.
FEDERAL HARDWARE & CLOTHING
707 DeSiard

WE HAVE 6 portable Electro-Mite washing machines. Only $28.50. First come, first served Brennan Utilities. 6-26-A

LUMBER DRESSED
Centermatch, shiplap, S4S, siding, flooring, molding. J G Sawyer, White's Ferry Road, West Monroe. Phone 5240-J. 7-3-P

PRACTICALLY new wheel chair. Used six months. Sell reasonably. 3900 Spurgeon Drive. Phone 3490-W. 6-25-A

IF YOU HAVE SOMETHING TO SELL
CALL 429-M
OUR PRICES ARE RIGHT 7-7-P

WE BUY AND SELL ANYTHING
Used doors, windows, furniture, etc.
Trading Post. Phone 974 7-7A

FISHERMAN
Plenty good shiners, any size. Phone 688. Haynes Boat Shop, 5701 DeSiard. 6-24-P

For Immediate Loan Service
Phone YES MAN
1288
Want a loan quickly? Telephone, then make just one visit to the office to sign and pick up cash. Personal's "Yes Man" says "Yes" to 4 out of 5 loan requests. Loans of $10 to $900 or more. Up to 18 mos. to repay, except to buy articles restricted by Gov't.
See Vernon Adkins, the YES MAN at
Personal Finance Co.
213 Bernhardt Bldg., 2nd Floor
Open 9 to 5, Monday Through Friday. Evenings by Appointment
Closed Saturdays

Attention Sportsmen!
Stay-Alive Minnow Buckets
Casting Rods—Boxing Gloves
Tennis Rackets—Electric Food Mixers
SUTTON & HOCHENEDEL
FIRESTONE
304 TRENTON ST., W. M. PHONE 4548

KELLY PLUMBING CO.
QUICK REPAIR SERVICE
HOT WATER TANKS & FIXTURES
602 Louisville Phone 4415 7-7-P

118 So. Grand APEX Phone 2575
HOME OF SANITARY CLEANING SUPPLIES
ELECTRIC POLISHERS FOR RENT
SHELLAC—DAMPTEX ENAMEL 6-23-P

HARVALLOY

3-Qt. Sauce Pan, OPA Ceiling	$6.25
2-Qt. Sauce Pan, OPA Ceiling	5.55
10½-Inch Skillet, OPA Ceiling	6.25
8-Inch Skillet, OPA Ceiling	5.15
SPECIAL—All Four Pieces	$19.95

ROYAL FEED & SEED STORE
812 DeSiard Phone 1068

WASHING MACHINES repaired. We have most all parts for all machines. Phone 2556. 1603 DeSiard. 7-3-P

Tents and Tarpaulins
The Lieber Co. 100 Eleventh St 5-31-P

NOTICE
We can now make deliveries on our best flower dirt. $5 per load. Also a good grade of filling dirt. Phone 1872. 7-6-A

COMPLETE GENERALGAS BUTANE SYSTEMS
GENERAL GAS CORPORATION
3404 DeSiard Phone 176
Near Northeast Junior College 6-26-P

FAN BELTS for refrigerators, electric motors. Plenty of tires.
CENTRAL TOWER SERVICE
Phone 252 6-23-A

NICE ELECTRIC Singer sewing machine, with attachments. Enclosed table model, knee operation, excellent condition. Immediate delivery. Write Box M-3, care News-Star. 6-20-P

Slats-O-Wood Awnings
CUSTOM BUILT FOR BEAUTY AND PROTECTION
Phone 5586 for estimate 6-24-P

Phone 420 Mills 323 Trenton W. M.
FURNITURE CO.
NEW AND USED FURNITURE 6-25-P

54—Boats & Accessories

BOATS built to order of marine plywood. Two 10 ft. boats now. Tommie Clark's Boat Shop, 3 miles out, Arkansas Rd., West Monroe. 6-26-A

55—Building Materials

Monroe Lumber & Supply Co
Ninth & DeSiard. Phone 1793
Building Materials 7-17-P

PLENTY of Reynolds fire-proof cotton insulation, 24", 16" bats. Phone 866. J. C. Steele Lumber Co. 7-20-A

BRICK
Good used common brick.
You pick 'em.
.01 Each
Monroe Lumber & Supply Co.
Phone 1793 6-23-A

59—Fuel, Feed, Fertilizers

WE DO custom feed grinding—corn, oats, other grains and hay. SMITH & DURBIN FEED AND SEED STORE, 815 DeSiard, Monroe. 331 Cotton Street, West Monroe. Phone 6694. 7-3-A

MERCHANDISE

58—Farm Equipment, Supplies

FOR SALE
"Sizz-Weeder" Flame Cultivator
A few McCormick Deering 1-Row Walking Cultivators
Scott Truck & Tractor Co.
720 DeSiard Phone 590 6-28-P

For Sale
Large New McCormick-Deering
Hammermill
And Corn Sheller
With Motor
Power Unit On Wheels
40 H. P.
Everything Guaranteed
$600
Dr. R. U. Fairbanks
Sicily Island, La.

59—Fuel, Feed, Fertilizers

PLANT
Milo Maze, Sagrain and Heigari
For Summer Grain Crop
DUE TO SCARCITY OF CORN
It Is Drought Resistant
TYNER PETRUS CO.
Phone 2660 6-12-P

62—Household Goods

MAHOGANY chest on chest of drawers. Just refinished. Phone 7303. 6-23-A

PRE-WAR Duncan Phyfe sofa, ceiling fan, French doors, antique tables, radio, etc. Phone 599-R. 6-23-A

BEDROOM SUITE, 7 pieces, including mattress and springs. $80. 409 Cotton St., West Monroe. 6-23-A

WINDOW FAN, 30 inch, ¼ h. p. motor. Will sell for $35. 702 Bres. 6-23-A

ICE BOX, all metal, excellent condition. 50 lb. capacity. Phone 1619-R. 6-26-A

1941 OLDSMOBILE radio, perfect condition, $50. Write H. C. Ramsey, Box 478, Chatham, La. Deliver 30 mile radius. 6-25-P

SOLID MAHOGANY knee-hole desk. $100. Magazine and smoking table. $25. Walnut day bed with mattress and cover. $50. Phone 4255. 6-24-P

LATE MODEL 30-gallon Rex hot water heater, best condition; Remington typewriter, beds, dressers, cabinets, miscellaneous pieces, antique hanging lamp and clocks, porch glider and porch swings. Phone 2649-J after 6:00 p.m. for appointment. 6-24-P

LOANS
ALL KINDS ON ALMOST ANYTHING OF VALUE!
Including your automobile or truck, whether paid for or not; on furniture, machinery, equipment or on almost anything else. Borrow all the money you need from us.
MOTORS SECURITIES CO.
500 Walnut Monroe, La.

64—Machinery & Tools

ONE 10-S concrete mixer, mounted on pneumatic tires. Phone 9-W, Waterproof, La. 6-21-P

66—Radios, Pianos, Etc.

PIANOS
Just Received Carload
Pianos As Low As
$49.50 down
Practice Pianos — Studios
HEWITT-DEW MUSIC CO.
TEL. 3702 108 CATALPA 6-24-P

MARINE PIANO HOUSE
3210 Dick Taylor St. Phone 1882-J
New Style Mirrapiano
Four different models to choose from. Fine selection of UPRIGHTS as low as
$30 DOWN
P. O. Box 931, Monroe, La. 6-29-A

ROARK BROS. carry a complete line of reconditioned guaranteed pianos. 703 Jackson St. Phone 3544. 6-29-A

FOR SALE
3-Piece
MISSION BEDROOM SUITE
Large Size
CEDAR CABINET
OTHER HOUSEHOLD GOODS
PHONE 134
Can Be Seen Mornings Only
608 RIVERSIDE

70—Wanted To Buy

YOU FOLKS that have installed attic fans please sell us your other fans that are needed in order to help others who are badly in need of some ventilation. Bring them to us or we will come to you. Highest prices paid. Brennan Utilities. 6-24-P

MERCHANDISE

70—Wanted To Buy

WE BUY
OATS
AND
SINGLETERY PEAS
TYNER-PETRUS CO.
PHONE 2660 6-25-P

HIGHEST PRICES paid for oak, gum, cypress and pine logs. Butler Sawmill Company, North Seventh Street, West Monroe. Phone 2926. 7-20-A

Community Furniture Co.
BUYS AND SELLS
Refrigerators, gas ranges, dining room suites, bedroom suites, kitchen cabinets, radios, washing machines, day beds or anything of value for the home. See us before you buy or sell.
524-526 DeSiard Phone 6144

WE BUY used furniture, refrigerators, stoves, heaters, radios or anything of value Globe Furniture Co., 1411 DeSiard St Phone 3541. 5-24-P

WANTED—CHILDREN'S SLIDE FOR PLAYGROUND. CALL 9264. 6-25-A

SELL THAT FURNITURE you don't need. Highest cash prices. John's Trading Co 2205 DeSiard. Phone 6058. 7-2-P

CEDAR ROBES, PRESTO COOKERS
MILLSAPS FURNITURE CO.
BEST PRICES USED FURNITURE
303 TRENTON, W. M. Phone 4546 7-4-P

WANTED TO BUY—Lots on north side, also lots near Missouri Pacific shops. Phone 3862. 6-9-A

WANTED—Used furniture of all kinds. We pay more. Phone 429-M. 7-7-P

WE ARE in the market for all species of sawmill logs. Also will buy standing timber. Kellogg Lumber Company, Monroe, La.

BOOKS WANTED
I Will Buy Old Books, Old Colored Prints, Pamphlets and Maps.
Please Write To
G. M. HODGES
Box 708, c/o News-Star—World

WANTED—Good used sewing machine. Reasonable, Mrs. C. C. Mills, Rt. 3, Box 105-A, Monroe, La. Phone 1272-W. 6-26-A

WANTED LIGHT TWO-WHEEL TRAILER, EXPRESS BODY. LUTHER REED, SR., PHONE 3050 OR 5092. P. O. BOX 820. 6-26-A

WILL TRADE rifle, Remington automatic, caliber .22 L. R., excellent condition for .22 caliber Hi-Standard automatic pistol, Model B or Colt Woodsman 6 inch barrel, same condition or a pair binoculars good make. Phone 5334. 6-23-A

WILL TRADE 20 gauge L. C. Smith field grade double for 16 gauge Remington automatic. Will exchange 6 boxes of shells. Phone 5334. 6-23-A

WANTED TO BUY—½ h. p. freezing unit suitable for 10 ft. box. 1707 College. Phone 5979-M. 6-23-A

REAL ESTATE FOR RENT

71—Apartments, Furnished

2 EX-SAILORS will share 5 room, new furnished house, refrigeration with congenial gentleman. $40.00 month. Write 969 News-Star. 6-23-A

FOUR-ROOM furnished upstairs apartment for rent. 101 Apple St., Monroe. Apply Sunday. 6-23-A

72—Business Places

WAREHOUSE
For rent or sale. 36'x60' corner N. 6th and Olive. Phone 5210. 6-23-A

78—Rooms Without Board

FOR RENT—Nice front bedroom for two girls 4 windows, attic ventilation. 417 Layton. Phone 3584. 6-25-A

NICELY FURNISHED BEDROOM—Close in. Private home. Phone 6784-J. 6-24-P

FRONT BEDROOM, private entrance, adjoining bath. Working man only. Attic ventilation. Phone 2533-J. 6-25-P

FRONT BEDROOM FOR RENT—Gentleman only. 312 North Sixth, West Monroe. Phone 1739-W. 6-23-A

NICELY FURNISHED BEDROOM—Private bath and entrance. Prefer gentlemen. Opposite pool. References. 417 Park. Phone 3654. 6-26-A

FRONT BEDROOM—Adjoining bath. 309 North Fifth. Phone 385-W after 5:00 p.m. 6-26-A

TO COUPLE comfortable furnished front bedroom. Convenient to bath. 308 Arkansas Ave. 6-23-A

UPSTAIRS bedrooms adjoining sun parlor, tile bath with shower. Traveling men preferred. Phone 1094. 6-14-P

WEEKLY RATES—Fully modern rooms with bath and shower, $10.50 to $15 a week Rooms without bath, $7.00 a week. Phone in all rooms. Monroe Hotel. 7-4-P

83—Wanted To Rent

TWO-BEDROOM furnished apartment or house for couple. Preferably vicinity of 1020 North Fourth. Permanently employed as superintendent of Baber's upholstery. Best references. Phone 2536 between 8 a.m. and 5 p.m. W. P. Bott. 6-23-A

VETERAN, manager local firm, wants unfurnished house for family. Permanent. Mr. Bond. Phone 6936.

$15.00 REWARD for information leading to the renting of an acceptable three or four-room furnished apartment. No children. References. Call 176 between 8 a.m. and 5 p.m. 6-24-P

WANTED TO RENT—Two or three-bedroom unfurnished house. Call Mr. Jardine at Virginia Hotel. Phone 2300. 6-26-A

UNFURNISHED or furnished house, duplex or apartment, by permanent employee of local natural gas company. Wife and 5-year-old daughter. Veteran. References. Write Box 908, News-Star. 6-29-A

WORKING LADY and 3-year-old daughter need furnished apartment. Husband works out of town. Phone 31. 6-25-P

WANTED by permanent resident. Furnished or unfurnished apartment or duplex. Middle age, quiet couple. No children. References. Call 1910-J. 6-25-P

WANTED IMMEDIATELY—3 or 4-room furnished apartment. Call 2080-J. 6-23-A

TELEPHONE employee and family urgently need furnished apartment. Phone 1016-J. 6-14-A

MINISTER AND WIFE need unfurnished or furnished house or apartment. No children, pets, drinking or smoking. Phone 5348-R. 6-29-A

COUPLE with 2 daughters would like at least 4-room apartment or house. Permanent residents. Call 6890-W. 6-26-A

NEEDED IMMEDIATELY, furnished apartment or unfurnished house. Veteran, wife, 2½-year-old daughter. Phone 628-M. 6-29-A

VETERAN AND WIFE need two or three-room furnished apartment, no children, pets or bad habits. References. Phone 4399-XJ. 6-26-A

$10 REWARD for furnished house, apartment. Veteran, wife and eighteen-month-old baby. Call 142. 6-25-P

REAL ESTATE FOR SALE

83—Wanted To Rent

WANTED by permanent resident connected with Monroe concern. Small unfurnished house or apartment. Family consists of man, wife and one child. References exchanged. Phone 6326. 6-24-P

VETERAN, wife and 2 small children desperately need furnished apartment. Permanent residents. Phone 1751-J. 6-21-P

84—Business Prop. For Sale

ONE SMALL STORE and filling station for sale. 800 block of Thomas Avenue, Monroe. 6-24-P

FURNITURE STORES
Riverside, California
Will sell or trade two furniture stores for local property. Doing very good business, excellent location. Books open for inspection. Write Box 967, News-Star.

CAFE BUSINESS, located 805 Louisville Avenue. All furniture, fixtures and equipment included. Doing excellent business. Walkout proposition. Immediate possession. Rental for building $50 per month.
LUTHER REED & CO.
Phone 3050 6-25-A

CAFE BUSINESS And Fixtures
Excellent business location near large industrial plant in Twin Cities.
Doing better than $5,000 per month sales. Good revenue off coin machines. Rooming house above business place if desired.
Will Give Lease On Building
BUYER MUST HAVE CASH
REASON FOR SELLING—ILL HEALTH
Write Box 710, c/o News-Star

SMALL CAFE, fully equipped. Well established business. Owner retiring. Write P. O. Box 1183, Monroe. 6-26-A

HOTEL, north Louisiana town, 22 rooms, 3-story brick building. A home and a permanent income. Price $27,500. Terms. U. S. Realty Sales, 410 Old Central Bank Building. Phone 4303. 6-18-A

85—Farms & Land For Sale

THREE ACRES
THREE ROOMS, front and back screened porch, furniture, tools, cow, mule, 100 chickens, orchard, garden, spring branch, electricity. Gravel road 3 miles west of paper mill. $2,650. B. S. Braswell, Phone 2714 or 2372-J.

5 ACRES of land near the Sales Barn on Shreveport Highway. About ¼-mile off Hwy. City water available. $875. Call West Monroe Realty Co. 2062. 5-28-A

FOR SALE
36 ACRES
HARMON-JOHNSON ROAD
Four-room house, feed house, gas range, butane gas, electricity, 10 acres cultivated, ½ minerals. $4,600. B. S. Braswell. Phone 2714 or 2372-J. 6-25-P

FOR SALE—60 acres, 4-room house partly furnished. Barn, 21 hogs, 40 chickens, cow and calf. Jonesboro Road, 10 miles from Brown Paper Mill on gravel road. Sec. 28, TWP. 17, R. 2E. Known as Les Sims Place. Immediate Possession. $3,500.
B S BRASWELL
1006 Ouachita Bank Phone 2714 or 2372-J 5-31-A

85-ACRE FARM 12 miles from West Monroe, La., on Cheniere-Eros gravel Hwy. Improvements—Good 4-room house, barns and garage, electricity, good water, springs and spring branch, 35 acres fenced. Terms and possession. $4,250 See Sidney Freeman, 1005 Crosley, West Monroe. 6-28-P

30 ACRES, 25 acres open. 2 good 3-room houses. 8 head of cattle, pair mules worth $350, 6 head hogs, 65 chickens. All plow tools. 15 acres good growing crop. Small orchard. Everything goes. $2,200. Located 10 miles west of Grayson, La. Known as R. C. Brady place. Immediate possession. E. W. CRUSE. Phone 5400. 6-21-A

80 ACRES OF LAND Good 5-room house. Well water. Lights available. 30 acres in cultivation balance in good timber. Located 18 miles from Brown Paper Mill on Vixon road near Caldwell and Ouachita Parish line. $2,200. Will sell 10 head hogs, 8 head cattle, tools and some growing crops with farm for $2,800. Immediate possession Phone E. W. Cruse, 5400. or write 302 Ouachita Bank, Monroe

FOR SALE 4½ ACRES—5 rooms and bath. Barn, electric pump, gas, good growing gardens. Smith Road. $4,450. B. S. Braswell. Phone 2714 or 2372-J. 6-11-P

146-ACRE FARM in Jackson parish—New 5-room house, all city conveniences, good pasture, plenty water, all mineral rights. Clay, La. on Vernon Hwy., 11 miles from Ruston. R. D. Bryan. 6-26-A

OZARKS RANCH, 200 acres, on highway; living spring, fine grass land, fair improvements. Other Ozarks property. Brammer and Eaton, Real Estate, Green Forest, Ark. 6-23-A

30 ACRES
THREE ROOMS, 20 acres in cultivation, hog wire fence, 4 pecans, open range, 8 miles east of Monroe, 3 miles north of Hwy. 80. $2,200.
B. S. BRASWELL
REAL ESTATE BROKER
1006 Ouachita Bank Bldg.
Phone 2714 or 2372-J 6-4-P

120 ACRES LAND located 4 miles south of city limits of Monroe about 3/4 miles off Monroe-Columbia Hwy. $5,000. Call or write E. W. Cruse, 302 Ouachita Bank. Phone 5400. 5-28-P

THREE ACRES land, one two-room house, one three-room house completely furnished, lights, gas, well water. Located in front of Jackson's Store, Bawcomville. Known as Hathawey Place. West Monroe Realty Co. Phone 2062. 6-14-P

448 ACRE FARM—320 acres in cultivation, 128 acres in hardwood timber. House for owner, 7 tenant houses, 2 oat bins, hay barn, 40x60, mule barn, 30x50, tractor and tool shed. Combine shed, 5 water wells, gas and electricity on premises. Monroe-Columbia paved highway divides property. 1½ miles from grade school, 7 miles from Monroe city limits. Farm known as "Perseverance Plantation." All equipment necessary to operate farm included. This is considered one of the most productive farms in Ouachita parish. Price $27,500.
W. D. KRAMER
REAL ESTATE AGENT
506 Bres Ave. Phones 2897, 5981

FIVE-ROOM HOUSE and bath about 5 years old, in 300 block Mitchell Lane, south side West Monroe. Good condition, insulated with Eagle Picher, venetian blinds throughout, central heating, attic fan. Lot 54x124, paved street. Possession Aug. 1st. $7,500. E. W. Cruse. Phone 5400. 6-28-P

86—Houses For Sale

LARGE six-room house, attic ventilation. Laundry and outhouse, cement floor. Possession Aug. 1st. 216 Peach St. Phone 2208-W. 6-24-P

NEW 6-ROOM HOUSE, 213 Bell Avenue, Morningside Addition. Property now vacant and will be completed for purchaser. Price $5,750. Can be financed.
LUTHER REED & CO.
Phone 3050 6-23-A

NICE apartment house, lot 60x140, on Filhoil Ave., West Monroe. One 3-room apartment and bath, 3 two-room apartments, share bath. Nicely decorated inside, attic ventilation. $105 month revenue. Can be bought furnished or unfurnished. Seen by appointment only. Unfurnished, $7,900. West Monroe Realty Co. Phone 2062. 6-11-P

6-ROOM HOUSE AND BATH—Lot, 50x150 312 South Third. Price, $6,000. 6-22-A

REAL ESTATE FOR SALE

86—Houses For Sale

4302 PETAIN ST., MONROE
7-ROOM house, bath. Possession within 30 Days. $3,750. E. W. Cruse. Phone 5400. 5-28-P

5-ROOM COTTAGE with two lots, located 2423 South 25th Street, 3 blocks from DeSiard, Renwick Addition. Can be financed. Price, $3,000.
LUTHER REED & CO.
Phone 3050 6-23-A

Homes Or Business Property
Mr. or Mrs. Porter, Realtors
1014 North Second Phone 5306 6-10-P

ROOMING HOUSE—16 rooms, 2 baths, on Sixth St. Good condition. 14 rooms furnished. Income $250 per month. Small lot. $9,000. Can be seen after 5 p.m. E. W. Cruse. Phone 5400. 6-11-P

NICE 9-room house, 2 baths, 117 South Fifth. Garage apartment at rear. Suitable for rooming house. Possession of 3 rooms immediately. Excellent condition. Just redecorated. $7,000. E. W. Cruse. Phone 5400. 5-28-P

HOUSES FOR COLORED

209-13 Congo Street. Each	$1,150
1509 Wood Street	1,250
1514 Wood Street	1,150
3020-24 Polk Street. Each	1,800

B. S. BRASWELL
REAL ESTATE BROKER
1006 Ouachita Bank Bldg.
Phone 2714 or 2372-J 6-4-P

NINE-ROOM HOUSE and 3 baths. Garage apartment—3 rooms and bath. All in best condition. Lot 50x150. 111 South Third. Can be seen by appointment only. $8,000. E. W. Cruse. Phone 5400. 6-4-P

CAROLINA ST., South Monroe—8 rooms, 2 baths. Rented as 3 apartments for approximately $75 per month. Lot 50x175. Almost immediate possession of one 3-room apartment. Will be painted 2 coats best outside paint. $6,500. E. W. Cruse. Phone 5400. 6-7-P

FOR SALE
Two bedroom house, North Monroe. Small cottage in rear producing revenue. Furnished or unfurnished. Good buy.
Four houses within three blocks Business District. South side. Priced from $5500.00 to $6500.00. Some repairs needed. Nice locations for homes or Doctor's Clinics.
Duplex apartment, north Monroe, lifetime roof. One apartment furnished. Beautiful lot. One-half block from grade school.
Attractive house, Sherrouse Addition. Attic ventilation, Venetian blinds, 100'x 150' lot. Beautiful flowers. Small cottage in rear with private bath. With or without Bendix, stove and refrigerator.
Frame store building, South Monroe, with lifetime roof. 72' lot. Thickly populated residential area. Excellent grocery location. Room for house on vacant ground. $2730.00. Quick Sale.
REALTY SALES & LEASING
325 Bernhardt Bldg.
Phone 4973

Stanley J. Reid
407 Old Central Savings Bank Bldg.
Licensed and Bonded Real Estate Broker
YOU'RE LOOKIN'
THEY'RE LOOKIN'
I'M LOOKIN'
WE'RE LOOKIN'
TO BUY
SELL
RENT
LIVE
I SHOULDN'T HAVE SAID RENT BECAUSE THE OTHER DAY I HAD A FRIEND THAT CALLED ME ABOUT A HOUSE HE HAD FOR RENT. I IN TURN CALLED A FRIEND, AND THEY IN TURN CALLED A FRIEND WHO HAD A FRIEND WHO CALLED A FRIEND, AND, BROTHER, WITH ALL THESE FRIENDS WHO HAVE FRIENDS I WAS PERSONALLY MAN-HANDLED. I'M READY FOR ST. FRANCIS AGAIN. MY MOTTO IS "IF YOU HAVE AN APT. FOR RENT, DON'T CALL ME, BECAUSE IT IS COSTING ME MONEY FOR THE DR. BILL."

FIVE gorgeous lots left, right near Junior College. Only $335.00 each.

6-ROOM house, 8 blocks from DeSiard. Only $4,200.00.

THIS is the last go round. Take it or leave. 3-bedroom house and 4 lots, 280x165. Still say it is a bargain at $8,800.00.

GOOD business lot on Washington between Fourth and Fifth. Only $4,000.

HAVE another good business lot on South Grand. Only $9,000.00.

3-ROOM house and 28 acres near Calhoun. Good level farm land; in cultivation; good well water. Immediate possession. $2,800.00.

HAVE triangular lot, McGuire Addition, West Monroe. $550.00.

TWO lots, McGuire Addition, West Monroe, 50x150. $450.00 each.

HAVE two beautiful lots in Travelers' Rest Addition, West Monroe. These are a bargain at $600.00.

HAVE two of the last pieces of Louisville property left. One reduced to $7,250.00. The other still stands at $8,500.00. Buy them this week or the price will be $16,000 or $17,000.

ONE 110-acre farm on Highway 80 toward Rayville. Have sold several 5-acre plots. Don't wait too long. Only $250 an acre.

THIS is a special deal and a sacrifice. All you need is a pair of overalls and go to work.
200 acres, 135 in cultivation, crop on 120 acres. 1 Farmall tractor, 3 planters, 17 head of hogs, 32 goats (who wants goats? Goats is something I don't want), 22 head of young cows, 3 young mules, 1 male, 1 female horse, 5 houses and 1 six room house papered and painted, 1 wagon. In fact, everything you need to farm with, with the exception of a plug of chewing tobacco. This is a steal for $16,000.00. Grab it, brother, as it won't last long.
(You can push the wagon, brother, I wouldn't.)

2-ROOM house, all under fence with 3 large lots, 50x200 each. You can steal this at $1,200.00. Don't rush me.

2-ROOM house, 2 barns and garden. All under fence, lot 50x231. You can take this one away from me for $1,200.00. It is at least a roof over your head. I loaned the owner my glasses to sign a contract, then I had to hold his hand. I should have tied him up in my office, as these 2 houses are a real sacrifice. I don't want any other Real Estate dealer to get a hold of him.

Stanley J. Reid
Licensed and Bonded Real Estate Broker
407 Old Central Savings Bank Bldg.
Phones
3862—883

REAL ESTATE FOR SALE

86—Houses For Sale

3 HOUSES, 3 acres land, all fenced. Barn with each house. All conveniences. Sell separately. Located in Bawcomville. Call 470. 6-23-A

THREE houses, five and six rooms, on Hart and Oak Sts. $12,600. E. W. Cruse Phone 5400. 6-18-P

FOR SALE—5-ROOM HOUSE
Near Paper Mill. $1,800. B. S. Braswell. Phone 2714 or 2372-J. 6-25-P

FOR SALE
3 Bedrooms And Bath
Double garage, cow barn, chicken house, 6 fig trees, large lot fronting 98 feet on Tim Street, running back 252 feet to Alvin Street. Convenient to Paper Mill. $5,250
B. S. BRASWELL
REAL ESTATE BROKER
1006 Ouachita Bank Bldg.
Phone 2714 or 2372-J 6-25-P

APARTMENT HOUSE
JUST REDECORATED—Eight apartments, 4, 5, and 6 rooms—each with private bath. Inlaid linoleum in baths and kitchens, newly painted and papered, new roof. Excellent condition. Lot 100x295 feet deep. Income $212.50 on old rental price. Located 2 blocks from Louisville Ave., in good north side residential section. $15,750 E. W. Cruse. 302 Ouachita Bank. Phone 5400. 6-28-P

COLONIAL HOME, 3 bedrooms, 2 tile baths Corner lot 115.85x150 ft. 2010 North Third between 11:00 A. M. and 12:00 Noon. 6-19-P

1803 SOUTH GRAND—Six-room house, built of cypress. Large rooms, extra large corner lot included in purchase price. Paving paid. Owner leaving city. Two weeks' occupancy. Priced to sell. Gilbert Faulk, Real Estate, 410 Old Central Bank Bldg. Phone 4303. 6-14-A

FOR SALE—809 Alabama Street. Two-story, 7 rooms, 2 baths, hardwood floors. $6,000. B. S. Braswell. Phone 2714 or 2372-J. 6-25-A

4-ROOM HOUSE, 207 Adams—3-room apartment and bath, one 1-room apartment. Brings good revenue and apartment to live in. Immediate possession. $4,000. E. W. Cruse. Phone 5400. 6-21-P

3603 GORDON—5-room house, front and back screened porches, new attic fan, new awnings, garage, service room. Excellent condition. $5,800, lot 50x150.
1105 NORTH FOURTH—Duplex apartment. Lower apartment furnished. Across from Georgia Tucker School. Large lot in front.
224 SOUTH RIVERFRONT, WEST MONROE—14 rooms, consisting of 5 apartments. Rental revenue, $195.00 per month. Lot, 80-foot front running through block. Completely furnished. 20% on investment.
118 SOUTH FIFTH—2-story house, built of cypress. Second story composed of 2 apartments and 2 bedrooms. Rental revenue $34 weekly. First floor, 4 bedrooms, living room, dining room, kitchen and bath. 2-story, 3-car garage. Excellent condition. Possession of first floor in 30 days. Seen by appointment only.
2801 SOUTH GRAND—Duplex with 5-room bungalow on rear of lot. A good buy.
205 APPLE—6-room house, excellent condition. Lot, 60x125. $7,500.
207 APPLE—6-room house, 2 baths. Excellent condition. Price $7,500.
W. D. KRAMER
REAL ESTATE AGENT
506 Bres Ave. Phones 2897, 5981

FOR SALE
Lovely two-story house on North side of Monroe. Four bedrooms, attic ventilation, one bedroom air conditioned. Owner will sell provided you have a one-story three-bedroom house in good condition on North side to sell.
1110 SOUTH THIRD
Monroe
Five-room house, good condition, hardwood floors. Corner lot. $6,250.
204-206-208 LAYTON AVE.
Five-room houses. $4,850 each.
212 ADAMS ST.
Seven-room house. $4,750.
LOUISVILLE AVE.
House and lot. $13,000.
VACANT LOT
In 500 block Filhiol Ave., Monroe. $850.
Mrs. Louise G. Gilliland
502 Rochelle Ave. Phone 1114

Seven-Room House
201 Rochelle
Reduced
For Quick Sale $9,000
Phone 3027-R

FOR SALE
Seven rooms and bath, hardwood floors, large screened front porch, garage, large attractive grounds 100x300, lovely trees, desirable location, convenient to Junior College. $10,000.
APARTMENT HOUSE
Three apartments each 4 rooms and bath, electric refrigerator and automatic water heater each apartment. Most desirable location near Georgia Tucker School.
INVESTMENT PROPERTY
Apartment house furnished, income $300 monthly. $18,000.
Grocery store building and fixtures. Good location. $15,000.
B. S. BRASWELL
REAL ESTATE BROKER
1006 Ouachita Bank Bldg.
Phone 2714 or 2372-J. 6-25-A

PROPERTY FOR SALE
2701 South Grand—3 Bedrooms
2703 South Grand—2 Bedrooms
2408 South Grand—3 Bedrooms
204 Dixie—2 Bedrooms
1910 Jackson—Corner lot
1003 Cypress, W. Monroe—4 Bedrooms
303 Layton—3 Bedrooms
Corner Lot—2 apartments
Breard and North Fourth
MRS. R. E. DAVIS
Phone 1094 6-13-P

For Sale
309 OUACHITA AVE.
Six rooms and bath, front and back screened porches. $7,500.
B. S. BRASWELL
REAL ESTATE BROKER
1006 Ouachita Bank Bldg.
Phone 2714 or 2372-J. 6-20-P

209 POWELL ST., WEST MONROE
(3 Blocks North Knowles Motor Co.)
New 2 room house, lot 100x150, furnished (new furniture), lights, gas, city water. $2,500.
B. S. BRASWELL. Phone 2714 or 2372-J.

504 NATCHITOCHES, WEST MONROE
Six-room house and bath. Just painted. 2 coats best outside paint. $6,000. E. W. Cruse. Phone 5400.

SEVEN-ROOM house and bath, 2 screened porches, double garage and storeroom. Just redecorated throughout Located Large lot. 707 Calypso St $7,000. Can be seen by appointment only. E. W. Cruse. 302 Ouachita Bank. Phone 5400 6-4-P

SIX-ROOM house, acre land, light, gas, well water with pump. Located between Balkin's and Williamson's Store on Jonesboro Hwy., Bawcomville. $2,250. West Monroe Realty Co. Phone 2062. 6-14-P

REAL ESTATE FOR SALE

86—Houses For Sale

204 EGAN STREET
NICE two-bedroom house on South Side. Hardwood floors. Phone 3898-W. 6-22-A

ROOMING HOUSE—15 rooms, 2 baths, 2 porches. Good condition. 10 rooms completely furnished with very nice furniture. Close to business section Monroe. Lot 80x175. Rental income $280, with apartment for owner. $14,500. E. W. Cruse. Phone 5400 6-4-P

FOR SALE—514 Mississippi Street, 5 rooms, bathroom (no fixtures). 2 lots. Please make appointment. $4,250. B. S. Braswell. Phone 2714 or 2372-J. 6-28-P

FOR COLORED—105 South Twenty-Third, five rooms and bath. Lot, 50x150. Immediate possession.
MRS. R. E. DAVIS
Phone 1094 6-27-P

4-BEDROOM HOUSE, two baths. Reconditioned. North side, near Neville High.
E. R. & L. K. BREARD
Phone 649 or 2548 6-24-P

FOR SALE BY OWNER—Two houses, all modern conveniences, 6 and 8 blocks from DeSiard, South side. I cannot cooperate with rent control any longer. A disabled veteran of World War I. Write P. O. Box 17.

LARGE 6-ROOM HOUSE, bath, large screened porch, new hardwood floors, new light fixtures, redecorated throughout, new roof, asbestos siding. Rents for $85.00 monthly Partly furnished. 709 Park Ave. $8,950. Seen by appointment only. E. W. Cruse. Phone 5400. 6-18-P

FOR SALE—6-room house, bath, with hot and cold water. Screen front porch. Lot, 50x150. Good barn, chicken and laundry house. Immediate possession. $3,500. Dooley Addition. Winnsboro Road. Phone 3277. 5-24-P

87—Lots For Sale

110x175 lot on McGuire Street, near Breeville. $850.
E. R. & L. K. BREARD
Phone 649 or 2548 6-24-P

2 LOTS on Conrad St., Travelers' Rest Addition, 50x157.5 deep each, shade trees. Both $550.

4½ LOTS on Claiborne, West Monroe, 40x 161.5 deep. $210.

LOT 50x161.5 deep on Claiborne. $330.
West Monroe Realty Co.
Phone 2062 6-25-P

LOT FOR SALE or TRADE, 50x336 on Georga St. $375.00. Phone 6788-M. 6-25-P

LOTS ON JACKSON ST.
1 Lot 3300 Block
3 Lots 3700 Block
3 Lots 3800 Block
3 Lots 3900 Block
1 Lot 4500 Block
SMALL CASH PAYMENT WITH EASY TERMS AVAILABLE
Renfrow & Son, Inc.
430-34 DeSiard

3 LOTS 50x150 corner Nye and Splane Drive, McGuire Addition. $900. Phone 6033-R. 6-25-P

2 LOTS—50x150' on Nye St. McGuire addition, W. M. Both for $800. Phone 3702. 6-26-P

A PIECE OF LAND IS PEACE OF MIND

Lot on Louisville, 100x160, and small house. Lot well drained, no fill-in needed, adjoins Shirley's Place. $6,000.

Several lots in Fairview addition on Jasmine, Spencer, and Milton Sts. On paved streets and sewer line. Terms can be arranged.

Two lots, 110x175, on Filhiol Avenue, 2 blocks north of Breville Street, Crescent Bend Addition. Partly landscaped, driveway built, ready to build on. $750. $250 cash, balance on terms.

2 lots, 55x175, on Filhiol Avenue, Crescent Bend Addition. $660.

Lot 50x150, corner Eighth and Natchitoches Sts., West Monroe. $700.

2 lots in 1500 block Trenton St., West Monroe. $2,000.

2 lots (one corner) in 3600 block Lee Ave. $1,175.

Large lot 40x108 corner Mitchell Lane and South Riverfront, West Monroe. $1,100.

Good building site 75x240 on South Riverfront, West Monroe. $1,000.

2 Lots, 120x150, located on Moore and Jackson Streets. South side of Monroe. $1,900.

4 Lots, 50x175, in Crescent Bend Addition, on Filhiol and Webster Streets. $375 and $400 each. All for $1,300.

Corner lot just outside city limits West Monroe adjoining A. A. Tourist Home. Faces 85 ft. on Hwy. 80, 210 ft. deep. Ideal business location. For quick sale $1,600.
E. W. CRUSE
302 Ouachita Bank Phone 5400 5-31-P

LOTS FOR SALE
Several choice lots, Monroe and West Monroe
B. S. BRASWELL
REAL ESTATE BROKER
1006 Ouachita Bank Bldg.
Phone 2714 or 2372-J 6-4-A

IDEAL HOMESITES ON
South First, South Second, and South Third Sts.
Georgia, Alabama, and Florida Sts.
All City Conveniences
SMALL CASH PAYMENT WITH EASY TERMS AVAILABLE
H. L. ROSENHEIN, Realtor
815 Ouachita Bank Bldg. Phone 1307 6-15-A

FOR SALE
Lot 70x166 ft. on Forsythe avenue between 3rd and 4th streets. Best location. Phone 2479. 7-12-P

88—Real Estate Brokers

LISTINGS SOLICITED
B. S. BRASWELL
REAL ESTATE BROKER
1006 Ouachita Bank Bldg.
Phone 2714 or 2372-J 6-30-A

E. B. JOHNSTON
Real Estate Broker
317 Bernhardt Bldg. Phone 45 7-4-P

H. L. ROSENHEIN, Realtor
815 Ouachita Bank Bldg. Phone 1307 6-30-A

WALLACE D. EZELL
Farm Lands—Farm Loans
Phone 728-R. 504 Auburn Ave., Monroe. 7-1-P

GILBERT FAULK
REAL ESTATE
410 Old Central Bank Phone 4303 5-31-P

91—Wanted—Real Estate

W. D. KRAMER
REAL ESTATE
506 Bres Avenue Phones 2897, 5981 6-23-A

DRUNK DRIVING ARRESTS FEWER

Only Two Motorists Charged In Week; Negress Taxed $112.50

The constant campaign of Troop F, Louisiana state police, against drunk driving netted only two alleged offenders during the past week. One of them, Nancy M. Walker, a Negress, arrested at Bastrop, pleaded guilty and was fined $100 and $12.50 costs. The other, Julius Gross of Route 4, West Monroe, was to be arraigned later. Ernest Gross, same address, was charged with disturbing the peace.

Other arrests by officers from the Monroe post were reported as follows: Emma Lee Caldwell, Willie Mae Keys King and Clinton Wilson, all of West Monroe, for investigation of theft; W. P. Causey and Wayne R. McGee, both of West Monroe, disturbing the peace and the latter additionally for carrying concealed weapons; H. F. Davis, of Brookhaven, Miss., held for sheriff of Morehouse parish; Charlie Colvin Chapman, of Ruston, burglary in the night time; J. W. Brown, of Ruston, reckless driving, and Melvin Remmert, of Alexandria, investigation.

Clayton Nelson, arrested during the previous week, was reported as having forfeited a $50 bond for his appearance on a drunk driving charge. D. C. Kelly was fined $25 and costs for reckless driving.

BACK HOME AGAIN

Edward M. Hines, machinist mate second class, a salvage diver in World War Two, is back from the Pacific after spending 13 months there. His mother is Mrs. L. J. Delee, 215 Sixth Street, Monroe.

Brazil was named after the dyewood which was the early settler's chief export.

Temporary relief for symptoms of bronchial
ASTHMA
and HAY FEVER
ASTHMANEFRIN COMPANY
Nebulizer and solution comes in flexible case.
AT YOUR DRUGGIST!

Featuring
BROADLOOM!
The kind you've been waiting for such a long time!

Cut to Order
From
15 Ft. Widths
6.95
Sq. Yd.
Luxurious deep wool pile in a good selection of patterns and color combinations. Fine for all-over carpeting or room size rugs.
Credit Terms
MONROE FURNITURE
Company
J. G. DURRETT AND R. D. KELLOGG, OWNERS

MISS MITCHELL IS GIVEN HONOR

Spanish Instructor At N. J. C. To Be Advisor To Group In Cuba

Miss Hazel Mitchell, instructor in Spanish at Northeast Junior College, will leave Monday July 2 on a morning Delta Airlines plane en route to Havana, Cuba, where she will be adviser to a group of Louisiana State University students who have been awarded scholarships by the Institute of International Education by the University of Havana from July 6 to August 17.

Only 15 students in the entire United States are accepted each summer for these special scholarship awards. The party which Miss Mitchell heads comprises 10 young women. Requirements for eligibility are United States citizenship, evidence of scholarship and character, and ability to read, write and speak Spanish.

The University of Havana summer school has been designed chiefly for foreigners, although local students can be admitted. The courses offered are suited to answer requirements, especially in cultural centers of the United States, for a more complete knowledge of matters that pertain to Spanish America. Special courses are offered in tropical medicine, agriculture, engineering, theater, education (technical preparation of teachers in English as a foreign language), extra curricular activities, excursions to places of historic, scenic and economic interest.

There will be a number of social activities so that the visiting students may become acquainted and make friends among themselves and with t' Cubans. Concerts, theatrical performances, field days and other entertainments will be offered. A series of lectures by distinguished Cubans and foreign scholars are to be arranged.

Miss Mitchell's selection as adviser is regarded as most fortunate. She received her B. A. at Brenau College, her M. A. at Louisiana State University. She has studied at the University of Colorado (summer session) and at the Universidad Nacional de Mexico (summer session).

L. S. U. students who will make the trip, under the sponsorship of Miss Mitchell, are: Margaret Gambrell, Monroe; Martha Nelson, Monroe; Ann Humphries, West Monroe; Mai Nelson, Memphis, Tenn.; Julia Adams, Sarasota, Fla.; Patty Weaver, Ashville, N C.; Margaret Codwell, Baton Rouge; Neil McQuaig, University, La.; Helen Word, Arkadelphia, Ark., and Miss Mitchell.

The party will leave, as stated, over a Delta Airlines plane on the morning of July 2 and will spend that night in the Gralyn Hotel, Miami, Fla. They will leave Miami July 3 for Havana over the Pan-American Airways.

'ALL VETS SALE' OF AUTOS SCHEDULED

NEW ORLEANS, June 22.—(AP)—The first "all veterans sale" of automotive vehicles, conducted by the War Assets Administration region 20 office here (Louisiana and Mississippi), is scheduled for July.

Leonard E. Barnes, regional director of the WAA, said inspection dates are set for June 26-July 10, and the closing sale date is midnight, July 12.

Under terms of the surplus property act, all units in this sale up to and including 2 1/2 ton trucks will be sold only to veterans.

There are 1,645 units of all types for sale, including 2 1/2 ton cargo trucks, trailers, other trucks, jeeps, ambulances, buses and weapons carriers.

FLIES TO CUBA

MISS HAZEL MITCHELL

VETERANS QUIZZED ON SCHOOL CHOICES

A mail survey to determine where more than 100,000 veterans want to go to school this fall was started this week by the Dallas branch office of the veterans administration, it was announced by John C. Tucker, contact representative.

The veterans—living in Louisiana, Texas and Mississippi—have already received certificates of eligibility, Thomas G. Lanphier, V. A.'s deputy administrator said.

They are in addition to nearly 75,000 other ex-G. I.'s who had secured admission to institutions or on-the-job training in the three-state area as of May 31, he revealed.

"Schools and veterans' training facilities are already heavily taxed," Lanphier said, "and the problem will become more serious this fall."

"By sampling the intentions of veterans seeking education this fall, the veterans administration, schools and other institutions can plan accordingly," he added.

Among other things, veterans are being asked what they are doing now, schools they want to attend and types of education desired, whether application for admission has been made, and what they intend to do upon completion of their schooling.

The survey, which is being conducted throughout the nation by other V. A. branch offices, will take about six weeks to complete.

REAL ESTATE TRANSFERS

Real estate transfers recorded yesterday at the office of the clerk of court of Ouachita parish were:

Sherrouse Realty Company, Inc., sold to George Sampson, et al lot 25, block 34, unit 6 of the Booker T. Washington addition for $125.

J. H. Turner sold to Irvin McDaniel the west one half of the west one half of the northwest one quarter of the northeast one quarter and the southwest one quarter of the northeast one quarter, section 4, township 17 north, range 1 east for $1,348.35.

J. H. Turner sold to W. A. Mills the northeast one quarter of the northeast one quarter and the east one half of the northwest one quarter of the northeast one quarter and the east one half of the west one half of the northwest one quarter of the northeast one quarter, section 4, township 17 north, range 1 east for $1,887.65.

John P. Woods sold to the Peoples Homestead and Savings Association lot 3, square 8 of the Terminal Heights addition for $1,600, and the property in turn was sold to J. W. Greenlee for the same price.

Frank Miller, et al sold to the Peoples Homestead and Savings Association a certain lot in square 5 of Layton's second addition for $3,000, and the property in turn was sold to Charles J. Ciraulo for the same price.

John Thomas Pearson sold to J. D. Ingram a certain lot in square 14 of T. E. Flournoy's first addition to West Monroe for $2,844.92.

Etta McDonald Carter sold to W. A. Allen the southwest one quarter of the southeast one quarter of the southwest one quarter, section 29, township 18 north, range 3 east for $1,100.

Willis W. Montgomery sold to Wilmot McCain a certain tract of 4.905 acres in the northwest corner of section 23, township 18 north, range 4 east, and a certain tract of one quarter of an acre in the northeast corner of section 71, township 18 north, range 4 east for $2,400.

F. G. Hudson, Jr., et al sold to Wilmot McCain a certain lot in Hudson's Riverside addition for $1,500.

TECH'S SUMMER TERM TO START

Registrations To Be Initiated In Ruston School Monday

RUSTON, June 22.—(Special)—New students will register at Louisiana Tech Monday, June 24, for a nine-week summer term which will be operated on a class schedule of five days a week. Students enrolled at Tech during the spring trimester just ended registered for the summer session at various times during the closing days of the trimester.

Classes in the summer here will begin at 7 a. m. and continue until 3 p. m., Mondays through Fridays, with no classes to be held on Saturdays. The five-day week applies only to the teachers and students. Administrative officers and other personnel will continue to be on duty on Saturdays until noon, according to President Claybrook Cottingham.

Students residing in the dormitories on the campus this summer will make two board payments providing for their meals in the dining hall. They will pay $30 for the first four weeks of the nine-week term and $37.50 for the remaining five weeks, the auditor's office has announced.

A schedule of registration for the new students enrolling Monday has been announced by the registrar's office as follows:

Students whose last names begin with S through Z, 8-9 a. m.; M through R, 9-10 a. m.; first-term freshmen, 10-11 a. m.; E through L, 11 a. m. until noon, and A through D, 1-2 p. m.

Students registering after June 24 will be charged a $1 fee for late enrollment and no student will be permitted to register after June 28, the registrar said.

FARMERVILLE VET BACK

Returning from overseas service, Pfc. Jim Pardue, of Farmerville, arrived at New York Wednesday on the troopship Frederick Victory.

LOANS
ANY AMOUNT
ON ANYTHING OF VALUE
MOTORS SECURITIES COMPANY, INC.
500 Walnut Street

'SHORT' CAUSES FIRE

Fire companies 2, 4 and 6 were summoned to the residence of Mrs. Josey Burge, 104 South 4th street, at 1:43 Saturday afternoon to extinguish a fire caused by a "short" in the fuse box.

"THE BEST SERVICE SOUTH"
Cromwell Motor Co.
Indian Sales and Service
Phone 2224
J. A. Cromwell, Prop.
801 Cypress St. West Monroe, La.

TONICS for Tired Rooms

A new piece that's smartly chosen can do wonders to perk up downcast rooms! The Monroe Furniture Company offers countless ideas and endless selections of occasional pieces that will add charm and color to any setting. Here are some suggestions . . . see these and many others on our floors.

Light Excitement!
After sunset . . . soft lamplight to lure you indoors for a pleasant evening. Punctuate your furniture groupings with one or more of these thrilling new lamps!
Table Lamps $4.95 up
Floor Lamps $21.50 up

Try an Occasional Chair . . . !
Vary your room scene by adding a quaint Victorian pull-up chair or a gracefully styled 18th Century design. We've a large selection in an assortment of fine tapestries and damasks.
Priced From $24.95 up

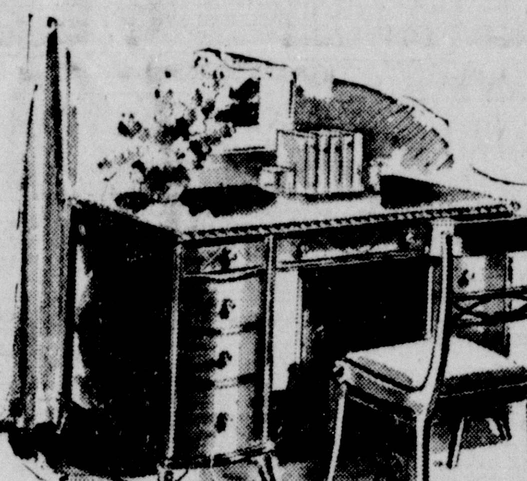

Or a Lovely 18th Century Desk
Waiting for writing . . . these lovely 18th Century Desks in lovely mahogany. Decorative metal hardware with abundant drawer space and large writing surface.
Priced From $59.50 up

Sparkling Plate Glass Mirror
Immense etched oblongs or squares, clear polished circles, and handsome framed mirrors . . . wonderful home beautifiers.
Priced $10.95 up

Colorful Throw Rugs
Scatter charm with scatter rugs! Every kind from braided rag rugs, shaggies and looptwists to hand-hooked beauties. Charming islands of color to brighten up your home.
Priced $2.95 up

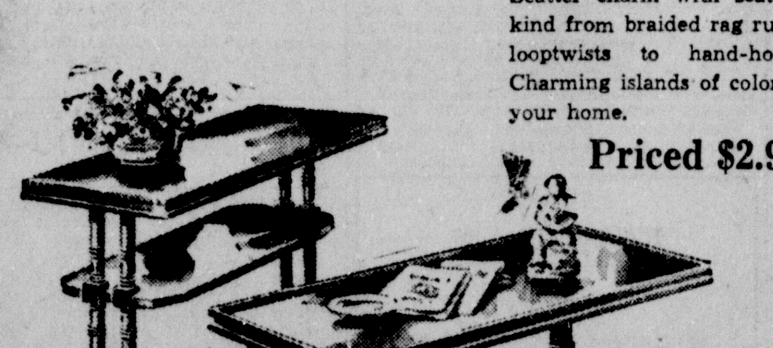

Graceful 18th Century Tables
Decorative tables of beautiful period design that bring with them an air of graciousness and elegance to make your living room more delightful. . . Coffee, Cocktail, Lamp, End and Occasional tables.
From $12.95 up

Air-Conditioned
MONROE FURNITURE
Company
J. G. DURRETT AND R. D. KELLOGG, OWNERS
MONROE'S LARGEST FURNITURE STORE

HIXSON BROS.
ANNOUNCES
The Staff of
★LOUIS J. PETERS
Manager
★MORRIS C. MILLER
Assistant Manager
★J. ROBERT CORRY
★CALVIN B. FOLDS
Hixson Bros. Funeral Home
504 S. Grand Monroe, La. Phone 77
(Successors to Peters Funeral Service)

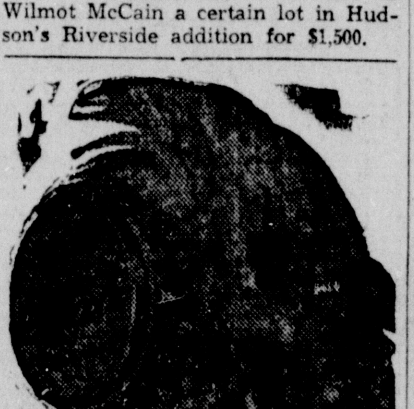

Turn to Refreshment
DRINK Coca-Cola
COCA-COLA BOTTLING COMPANY
MONROE, LA. PHONE 184

23 Leading Comics

Monroe Morning World

23 Leading Comics

SUNDAY, JUNE 23, 1946

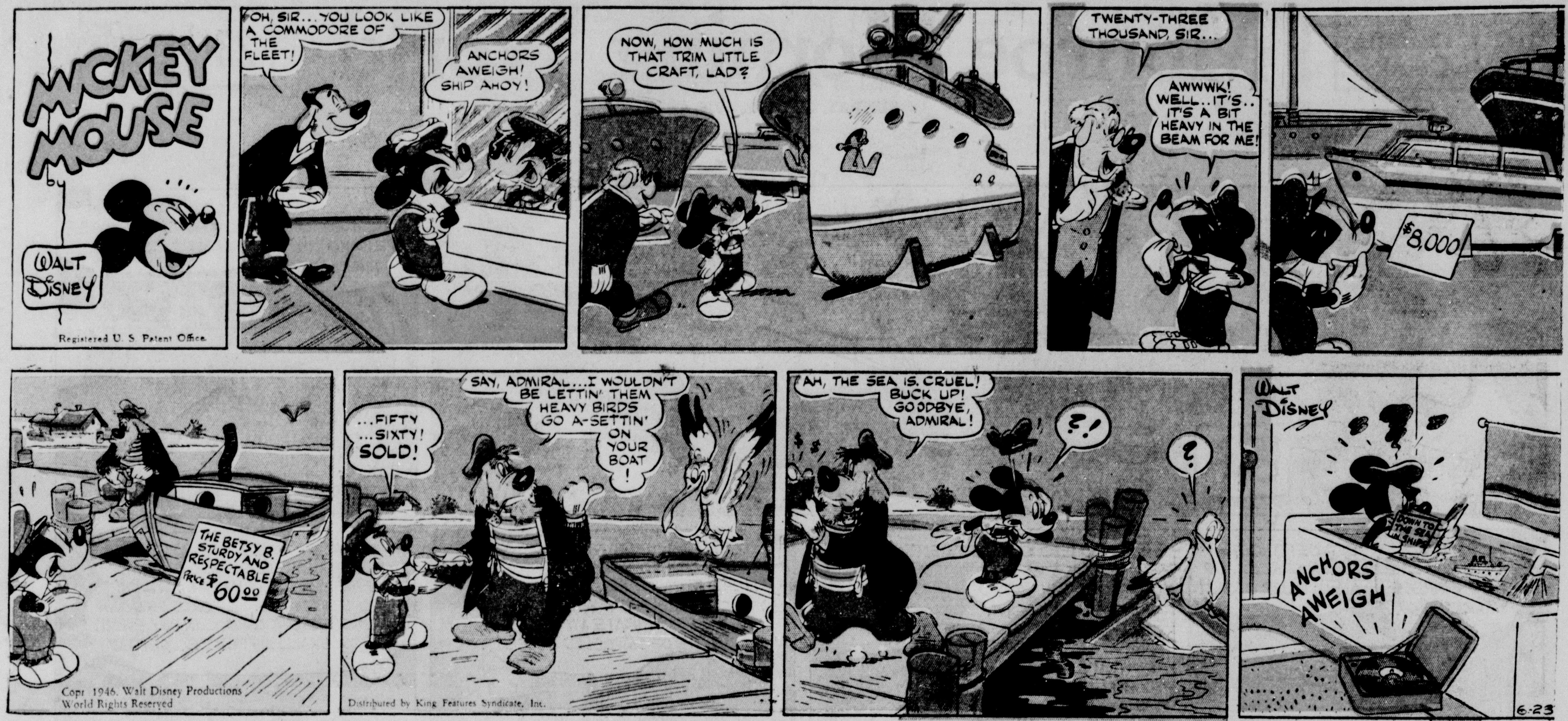
MICKEY MOUSE
by
WALT DISNEY
Registered U. S. Patent Office.
OH, SIR... YOU LOOK LIKE A COMMODORE OF THE FLEET!
ANCHORS AWEIGH! SHIP AHOY!
NOW, HOW MUCH IS THAT TRIM LITTLE CRAFT, LAD?
TWENTY-THREE THOUSAND, SIR...
AWWWK! WELL...IT'S.. IT'S A BIT HEAVY IN THE BEAM FOR ME!
$8,000
THE BETSY B. STURDY AND RESPECTABLE PRICE $60.00
...FIFTY ...SIXTY! SOLD!
SAY, ADMIRAL...I WOULDN'T BE LETTIN' THEM HEAVY BIRDS GO A-SETTIN' ON YOUR BOAT!
AH, THE SEA IS CRUEL! BUCK UP! GOODBYE, ADMIRAL!
?!
?
WALT DISNEY
ANCHORS AWEIGH
Copr. 1946, Walt Disney Productions World Rights Reserved
Distributed by King Features Syndicate, Inc.
6-23

Registered U. S. Patent Office
The KATZENJAMMER KIDS by Knerr
VHERE ISS MY DUMBOOZLED CLOTHES? WHO TOOK DEM?
HANS UND FRITZ, NO DOUBT, DOUBTLESS MITOUT A DOUBT!
HEY! VAIT! YOU DROPPED DER SHOES!
CAN'T VAIT! GOTTA GO! GIFS BIG IDEA!
GO EASY! MIGHTBE A BOOBY TRAP!
SURE! MAYBE DOD-BOGGLED LOPSTERS IN!
CAN'T BE TOO CAREFUL V'EN DER LIDDLE HOODLUMPS ISS ON DER RAMPAGE!
YOU ISS SO DING-BUSTED RIGHT!
VUN TIME V'EN I PUT DER PANTS ON D'ERE VAS A DOD-ROTTED VOSPS' NEST INSIDE!
VELL, ALL'S SVELL VOT ENDS SVELL! -SORRY, INSPECTOR! DERE VAS ONLY VUN SEEGAR LEFT IN DER COAT POCKET!
BAM!
-AND THEN THE LOADED CIGAR WENT OFF? HO! HO! --THE OLDEST GAG IN THE WORLD! --BOYS, YOU SLAY ME!
MP. MP. MP.
Copr. 1946, King Features Syndicate, Inc., World rights reserved
6-23
Knerr

DONALD DUCK
Registered U. S. Patent Office
GEE, LOOK!
BASS LAKE 1 MILE
A STICK OF GUM!
GEE! ANOTHER ONE!
GUM! I SEE A CANDY BAR!
GOLLY! SOMEBODY MUST HAVE A HOLE IN THEIR SHOPPING BAG!
YEP... THERE'S ANOTHER ONE!
FINDERS KEEPERS!
YOU SAID IT, PAL!
A TOP!
CITY LIMITS
JEEPERS! A PENNY!
BOY! A NICKEL!
Copr. 1946, Walt Disney Productions World Rights Reserved
Distributed by King Features Syndicate, Inc.
6-23
WALT DISNEY

CAPTAIN EASY
T. M. REG. U. S. PAT. OFF.
AFTER A CHANCE PEEK AT THE CONTENTS OF EASY'S BILLFOLD, A SLIPPERY CHARACTER NAMED STOWDY STRIKES UP AN ACQUAINTANCE...
MEET ME HERE LATER, CAPTAIN EASY! I GOT FRIENDS IN TOWN WHO MIGHT FIND ROOMS FOR US!
IT'S WORTH A TRY!
...AND ED AND MARTA LACKLEY, PLOTTING MURDER, COME ASHORE FROM CADAVER ISLAND...
SOMEBODY'S WAITIN' FOR US ON THE DOCK, MARTA!
IT'S LAVINA DE HAVER, THE GIRL THAT RENTS OUR HOUSE ON BEACH LANE!
CHUGGA-CHUG!
I SAW YOU COMING ASHORE AND CAME DOWN TO PAY MY HOUSE RENT... YOU SEE, I WORK NIGHTS AT THE TELEPHONE OFFICE AND I WAS AFRAID I'D MISS YOU!
DO YOU STILL HAVE THAT EXTRA KEY TO HER HOUSE, MARTA?
YEAH! AND SHE WON'T BE HOME TONIGHT! JUST WHAT WE NEED!
A SHORT TIME LATER--
GIVE US TILL TOMORROW TO RAISE THAT MONEY, STOWDY!
HOW'M I GONNA WAIT WHEN THERE AIN'T A HOTEL ROOM IN TOWN?... NOW IF YOU'D FIND ME A PLACE...
I KNOW A PLACE--PRIVATE HOME AT 1623 BEACH LANE... BUT YOU GOTTA CALL AFTER 8 O'CLOCK TO FIND THE LANDLADY IN!
OKAY! TOMORROW, THEN!
A SWEET SETUP!
BETTER THAN WE BARGAINED FOR!
COPR. 1946 BY NEA SERVICE, INC.
WE'RE LUCKY, CAPTAIN! HERE'S THE ADDRESS OF A PRIVATE HOME WHERE YOU CAN FIND A ROOM! I MAY SEE YOU THERE LATER!
1623 BEACH LANE!
NOW THAT I KNOW WHERE HE'S STAYIN', I CAN TAKE MY TIME ROLLIN' HIM FOR THAT CASH HE'S GOT!
6-23
8 P.M.:
THIS MUST BE THE PLACE!
SHH! I HEAR STOWDY COMIN', ED!

OUR BOARDING HOUSE
T. M. REG. U. S. PAT. OFF.
MAJOR HOOPLE
HOOPLE BORROWED THIS LAWNMOWER TWO WEEKS AGO —I'D LIKE TO TAKE A PUNCH AT THAT BIG BAG!
SH! I WOULDN'T TALK LIKE THAT!
WHY?
WHY, HE'S EX-HEAVYWEIGHT CHAMPION OF BOTH DAKOTAS —I'VE SEEN HIM ACTUALLY KNOCK A HORSE TO ITS KNEES!
HE'S REALLY SORE! SAY, MAYBE I CAN PEP UP A DULL SUMMER WITH A 20-ROUND BRAWL BETWEEN THOSE TWO CHIMPS!
YOUR NEIGHBOR GILLFAT CAME FOR HIS LAWNMOWER —HE SAID HE'D LIKE TO PUNCH SOME PORK OFF YOUR JOWLS!
HE WH-WHAT! WHY, I COULD PARALYZE HIM WITH A BLOW!
MAYBE! ALL HE EVER DID WAS WIN THE ROUGH-AND-TUMBLE TITLE AT FIVE LUMBER CAMPS!
PSHAW! HE'D BE A LUMP OF PUTTY IN MY HANDS!
THAT GUY SHOWED ME HIS MUSCLES —HIS ARMS LOOKED LIKE THEY HAD 10-POUND SHOTS IN 'EM!
BAH! WHAT WOULD HIS BRAWN AVAIL AGAINST MY SCIENCE?
AWPF! I SAY YOU— AH—
HEY! WHY DON'T YOU —ER—
JOVE! IF IT ISN'T MR. GILLFAT, MY FAVORITE NEIGHBOR!
HOOPLE! SAY, IT'S SURE SWELL RUNNING INTO YOU AGAIN!
HAVE A CIGAR, GILLY, OLD BOY!
THAT'S GENEROUS OF YOU, MAJOR, BUT WON'T YOU HAVE ONE ON ME? —OH, COME ON, CHUM!
6-23
COPR. 1946 BY NEA SERVICE, INC.

THERE WON'T BE NOTHIN' BUT TECHNICAL STUFF GOIN' ON TODAY, SIXTY, SO YOU TAKE THE DAY OFF... ME AN' BUD'LL TAKE CARE OF THINGS!
I'M RARIN' T'GO... WHAT'S FIRST?
WE GOTTA START WIRIN' THE TIME-MACHINE VIEW-SCREEN FOR SOUND... IF MOOMPITCHERS CAN TALK, THEN SO CAN THIS GADGET!
DANGER HIGH VOLTAGE
KNOCK
ALLEY OOP
By V. T. HAMLIN
WHILE DOCTOR WONMUG TAKES A MUCH NEEDED REST, OOP CARRIES ON (ON HIS OWN) AT THE LABORATORY
T. M. REG. U. S. PAT. OFF.
...AN' BY GADFRY, WE'RE JUST TH' BOZOS T'DO TH' JOB!
BUT DANG IT, OOP YOU CAN'T CONNECT THE TELEPHONE UP WITH THE TIME-MACHINE!
LOOK, BUD... WHO'S BOSS?
YOU ARE!
OKAY! NOW SKIP OVER THERE AN' CUT TH' MASTER SWITCH... THERE'S NO REASON T'WORK THIS STUFF HOT!
OKAY, BOSS! NOW WHAT?
START DISMANTLING THAT TELEPHONE WHILE I TIE IN THIS LINE!
TUESDAY, ROAST BEEF, WEDNESDAY, SOO-OOP
NOW WHAT TH' HECK AM I HUNG UP ON DOWN THERE?
DADGUM TH' DINGDONG...
ONE TWO THREE FOUR FIVE SIX SEVEN EIGHT NINE TEN
6-13
COPR. 1946 BY NEA SERVICE, INC.

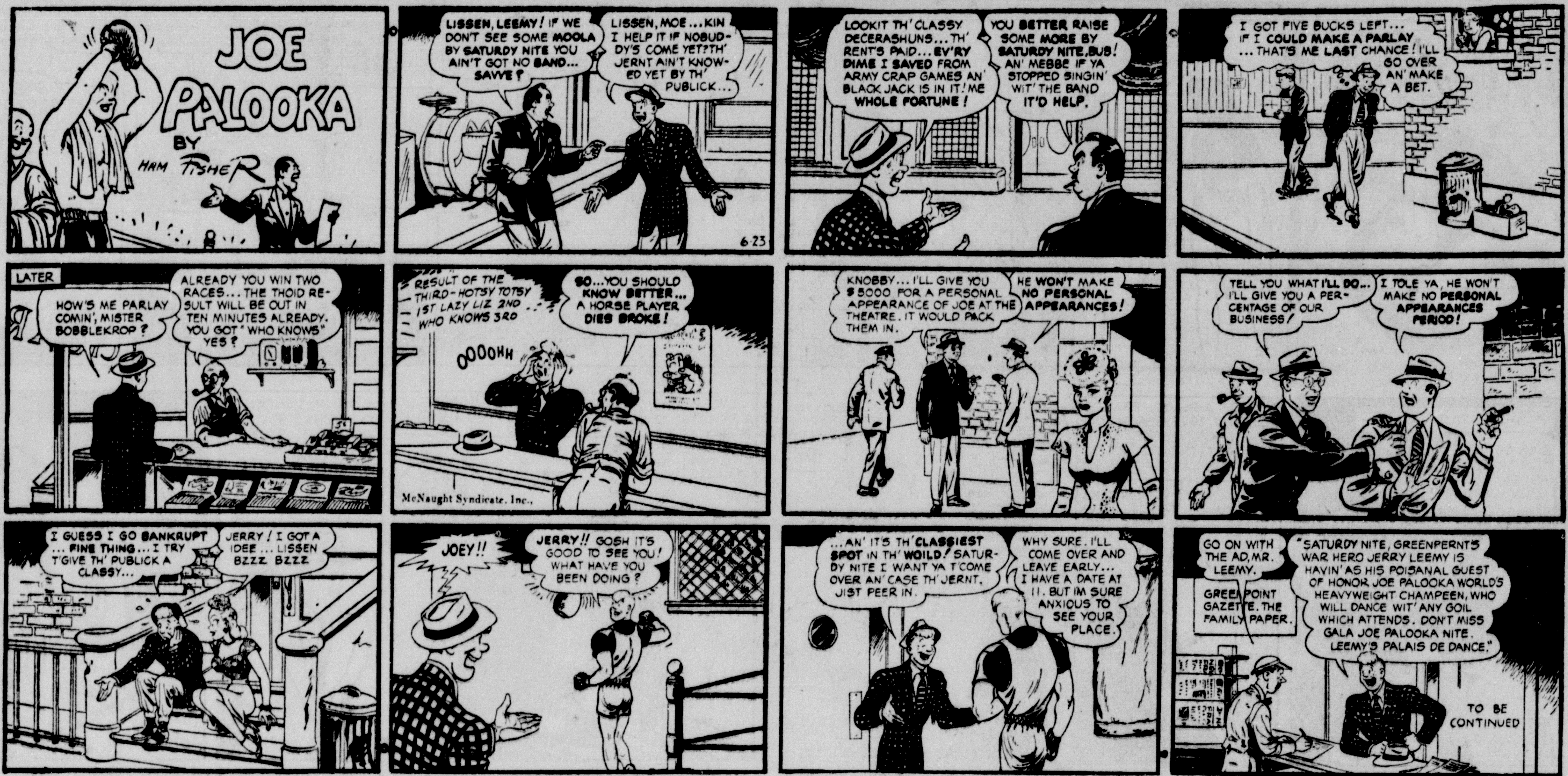
JOE PALOOKA
BY HAM FISHER
LISSEN, LEEMY! IF WE DON'T SEE SOME MOOLA BY SATURDY NITE YOU AIN'T GOT NO BAND... SAVVE?
LISSEN, MOE... KIN I HELP IT IF NOBUDDY'S COME YET?TH' JERNT AIN'T KNOWED YET BY TH' PUBLICK...
6-23
LOOKIT TH' CLASSY DECERASHUNS... TH' RENT'S PAID... EV'RY DIME I SAVED FROM ARMY CRAP GAMES AN' BLACK JACK IS IN IT! ME WHOLE FORTUNE!
YOU BETTER RAISE SOME MORE BY SATURDY NITE, BUB! AN' MEBBE IF YA STOPPED SINGIN' WIT' THE BAND IT'D HELP.
I GOT FIVE BUCKS LEFT... IF I COULD MAKE A PARLAY ... THAT'S ME LAST CHANCE! I'LL GO OVER AN' MAKE A BET.
LATER
HOW'S ME PARLAY COMIN', MISTER BOBBLEKROP?
ALREADY YOU WIN TWO RACES... THE THOID RESULT WILL BE OUT IN TEN MINUTES ALREADY. YOU GOT "WHO KNOWS" YES?
RESULT OF THE THIRD-HOTSY TOTSY 1ST LAZY LIZ 2ND WHO KNOWS 3RD
OOOOHH
SO... YOU SHOULD KNOW BETTER... A HORSE PLAYER DIES BROKE!
McNaught Syndicate, Inc.,
KNOBBY... I'LL GIVE YOU $5000 FOR A PERSONAL APPEARANCE OF JOE AT THE THEATRE. IT WOULD PACK THEM IN.
HE WON'T MAKE NO PERSONAL APPEARANCES!
TELL YOU WHAT I'LL DO... I'LL GIVE YOU A PERCENTAGE OF OUR BUSINESS!
I TOLE YA, HE WON'T MAKE NO PERSONAL APPEARANCES PERIOD!
I GUESS I GO BANKRUPT ... FINE THING... I TRY T'GIVE TH' PUBLICK A CLASSY...
JERRY! I GOT A IDEE ... LISSEN BZZZ BZZZ
JOEY!!
JERRY!! GOSH IT'S GOOD TO SEE YOU! WHAT HAVE YOU BEEN DOING?
...AN' IT'S TH' CLASSIEST SPOT IN TH' WOILD! SATURDY NITE I WANT YA T'COME OVER AN' CASE TH' JERNT. JIST PEER IN.
WHY SURE. I'LL COME OVER AND LEAVE EARLY... I HAVE A DATE AT 11. BUT IM SURE ANXIOUS TO SEE YOUR PLACE.
GO ON WITH THE AD, MR. LEEMY.
GREENPOINT GAZETTE. THE FAMILY PAPER.
"SATURDY NITE, GREENPERNT'S WAR HERO JERRY LEEMY IS HAVIN' AS HIS POISANAL GUEST OF HONOR JOE PALOOKA WORLD'S HEAVYWEIGHT CHAMPEEN, WHO WILL DANCE WIT' ANY GOIL WHICH ATTENDS. DON'T MISS GALA JOE PALOOKA NITE. LEEMY'S PALAIS DE DANCE."
TO BE CONTINUED

Dixie Dugan
BY McEVOY AND STRIEBEL
NOPE!
CLUB NEWS
DIXIE'S FROCK BY SONIA STARR, NEW YORK, N.Y. MILLINER'S FROCK BY EILEEN ROBBINS, WEST ALLIS, WIS.
NOPE!
NOPE
NOPE
(SIGH)
NOPE!
THIS IS THE LAST ONE, MADAME.
6-23
HMMM—WHY I LOVE IT!— HOW MUCH??
NO CHARGE, MADAME—
IT'S YOUR OLD HAT —BACKWARDS!
McNaught Syndicate, Inc.

Registered U. S. Patent Office.
The PHANTOM by LEE FALK RAY and MOORE
DO THEY-ENJOY-THIS-?
RELEASE HER!
IN THE JUNGLE HIDEOUT OF THE "KING OF THE BEASTS"---
WHEW- IF MOMMA COULD SEE A PICTURE OF THAT!
THEY WOULDN'T HARM YOU--UNLESS I GAVE THE WORD.
--WHO TURNS OUT TO BE A MILD OLD MAN WITH AN AMAZING POWER OVER ANIMALS.
WHAT DO YOU WANT WITH US?
WE HAVEN'T HAD VISITORS BEFORE. MY PETS WANT TO SHOW OFF.
SCHOOL FOR PICKPOCKETS!
THE CLEVER LITTLE FELLOWS GOT YOUR PISTOL THIS WAY--OTHERWISE, YOU MIGHT HAVE SHOT LEO.
NOW, JUMBO, HIT! YOU SEE, I TRY NOT TO LET THE LAW INTERFERE WITH MY GOOD WORKS.
THAT'S-THAT'S THE NECKLACE!--THAT DIANA WAS ACCUSED OF STEALING!
SO IT IS. ISN'T FEATHERS A CLEVER BIRD?
World rights reserved.
Copr. 1946, King Features Syndicate, Inc.
6-23
AREN'T ALL MY LITTLE FRIENDS WELL-TRAINED--CLEVER?
YES--BUT WHY ARE YOU MAKING CRIMINALS OF THEM ALL?
NEXT WEEK: "WHY!"

BLONDIE
by CHIC YOUNG
Registered U. S. Patent Office
PSST--HEY, DAGWOOD, READ THIS!
THERE'S A GAME GOING ON IN WALLY'S GARAGE-- COME ON OVER
NOW, WHERE DID HE GO? HE PROMISED TO CLEAN THE WALLPAPER IN THIS ROOM TODAY
WHAT ARE YOU PLAYING?
WE'RE HAVING ALL KINDS OF FUN, MAMA, PLAYING G-MAN
IF MOTHER HAD ONLY TOLD ME MEN WERE LIKE THAT
WANTED
WANTED
REWARD PIECE OF CHOCOLATE CAKE
DID YOU SEE THE REWARD? A PIECE OF CHOCOLATE CAKE!
SNIFF SNIFF
OH, BOY, CHOCOLATE CAKE
RADAR
M-M-M----- CHOCOLATE CAKE
HERE'S YOUR MAN!
PATROL WAGON
GOLLY-- WHEN I THINK OF ALL THE POOR GUYS GETTING MARRIED THIS MONTH--- HOW NAÏVE!
6-23
CHIC YOUNG
Copr. 1946, King Features Syndicate, Inc., World rights reserved.

BRINGING UP FATHER
by GEO McMANUS
Registered U. S. Patent Office.
DO YOU THINK THERE'S ANY CHANCE OF ME GITTIN' OUT TO DINTY'S PARTY TODAY-? IS MAGGIE STILL SORE AT ME?
YOU KNOW SHE IS-SHE SAID YOU DISGRACED HER AT THE PARTY AT THE VAN SANVANS' HOUSE LAST NIGHT!!
I'LL TAKE A CHANCE AND ASK HER-SHE CAN'T GIT ANY MADDER!!
BOO-HOO-- I FEEL SO HUMILIATED!
?
EEK-HERE COMES MR. CLAUDE WIDPAWS- I SUPPOSE I'LL HAVE TO APOLOGIZE FOR MY HUSBANDS ACTIONS LAST NIGHT!!!
YOU GET OUT OF THE HOUSE- I DON'T CARE WHERE YOU GO-JUST GET OUT- I'LL NOT HAVE YOU DISGRACE ME IN FRONT OF MR. CLAUDE WIDPAWS- NOW-GET OUT--
YESSUM- IT WAS MR. CLAUDE WIDPAWS!
WELL-DID YOU SHOW HIM INTO THE PARLOR?
NO-MUM-HE WANTED TO SEE MR. JIGGS-AND WHEN I TOLD HIM THAT HE WAS OUT--HE SAID "NEVER MIND"- AND LEFT!!!
!
-AND I LIKE A FOOL LET JIGGS GO OUT- OH-DEAR-I THINK I'M GOING TO FAINT- BUT NO ONE'S HERE TO CATCH ME!!!
WHY DON'T YOU PLAY THE TUNE THEY'RE SINGING?
I AM!
SO HER FATHER COULD BE AT HER WEDDING-THEY HELD IT IN JAIL-
THESE WOULD BE SWELL GATHERINGS- IF THEY'D CUT OUT THE SINGING!!
6-23
Copr. 1946, King Features Syndicate, Inc., World rights reserved.

Right Around HOME
by Dudley Fisher
Registered U. S. Patent Office.
LOOK, GIRLS! I'VE GOT A NEW ONE FOR YOU! EVERYBODY DRAW A CARD-- NOW LOOK AT 'EM-PUT 'EM BACK IN THE DECK-NOW WE'LL LET MYRTLE SHUFFLE 'EM-AND I'LL BET THE ICE CREAM SODAS FOR THE GANG THAT I CAN NAME YOUR CARDS!
I CAN ALWAYS TELL WHEN YOU'VE BEEN TO LUNCH WITH SOME OF THE SALESMEN!
STAY RIGHT THERE UNTIL WE COME BACK. YOU'RE TOO YOUNG FOR SODAS!
TRICKY BUSINESS
AND THIS WAS SUPPOSED TO BE MY NIGHT OFF!
HOLD 'EM STILL! I CAN'T GET THE ONE I WANT WHEN YOU WIGGLE 'EM!
I'LL TAKE THAT BET, FREDDIE, AND LET YOU USE YOUR OWN CARDS!
IF FREDDIE IS PAYING FOR THIS, I'LL TAKE A BANANA SPLIT WITH TWO HUNKS OF ICE CREAM!
AND ENGLISH WALNUTS?
AND I WARN YOU WE'RE ALL THIRSTY!
NOW WHY CAN'T I DRAW ACES WHEN I'M PLAYING BRIDGE?
I'M NOT SUPPOSED TO EAT CHOCOLATE, BUT, OH, SHOOT
GEE WHITH, MYRTLE! YOU THERTAINLY DID THUFFLE THE CARDTH!
I'LL SAY I SHUFFLED 'EM, AND I SWITCHED DECKS ON HIM, TOO!
ARNOLD- RUN HOME AND GET MY DICE! I THINK WE'VE FOUND A SUCKER!
ARNOLD! YOU'RE ON BOTTOM
WHAT'S THE MATTER, FREDDIE? AREN'T YOU GOING TO DRINK WITH YOUR GUESTS?
AND PLEASE OBSERVE THAT I HAVE NO CARDS HIDDEN UP MY SLEEVES!
WE'D BETTER GET DOWN TO THE DRUG STORE, SLUG! WE'RE GOING TO HAVE A LOT OF CUSTOMERS!
IT LOOKED SO EASY WHEN FRANK DID IT AT THE OFFICE!
Copr. 1946, King Features Syndicate, Inc., World rights reserved.
6-23

BARNEY GOOGLE AND SNUFFY SMITH
Registered U. S. Patent Office
I SWOW!! IF IT HAIN'T A LEETLE PINK-NOSED BUNNY RABBIT!!
YE NEEDN'T SKEET OFF IN TH' BRESH --- LEETLE JUGHAID WON'T HARM A HA'R ON YORE HAID
I CAIN'T SAY AS HOW I BLAME YE FER RUNNIN' OFF FROM FOLKS -- TH' SHIF'LESS SKONKS DON'T DO NOTHIN' BUT SHOOT AN' FLING ROCKS AT YE TH' LIVELONG DAY
THAR YE BE!! WAAL, BLESS YORE BONES!! WHAR ON AIRTH DID YE GIT THAT THAR PURTY WHITE OVERCOAT?
LEAP UP HERE IN MY LAP AN' LET ME LOOK AT THEM BODACIOUS EARS O' YOR'N.. GLORY BE!! SICH SPRINGY LAIGS YE GOT!!
ROCKY BYE LEETLE RABBIT IN TH' TREE TOPS
Z Z Z Z
Copr. 1946, King Features Syndicate, Inc., World rights reserved.
DURN YORE HIDE, JUGHAID!! YE SAID YE WUZ GONNA KETCH US A RABBIT FER SUPPER!!!
NOW, PAW-- EAT YORE COLLARD GREENS AN' HAWG MEAT -- JUGHAID'S HAD A HARD TUSSLE WIF HIS CONSCIENCE TERDAY
FRED LASSWELL
6-23

Tarzan
by EDGAR RICE BURROUGHS
"WHAT ARE THESE PICTURES YOU PAINT WITH SMOKE?" TARZAN ASKED HEATEDLY. "I AM SILLY TO SIT HERE!"
"BE PATIENT, O TARZAN," THE OLD MAN ANSWERED. THE PICTURES ARE TRUE REFLECTIONS OF THAT WHICH HAPPENED!"
"WITNESS THE MOUNTAIN SHAPED LIKE A GORILLA'S FACE WHERE THE WHITE MAN'S IRON BIRD BROKE ITS WINGS AND BURNED, TWO MOONS PAST!"
NOW TARZAN GAZED AT THE HOME HE HAD SHARED WITH JANE. WATCHING, HE SAW A MILITARY SAFARI NEARBY.
IN FRONT OF THE BUNGALOW A BRITISH OFFICER TALKED TO HIS HEADMAN. WHAT WAS TAKING PLACE? AN ICY HAND GRIPPED TARZAN'S HEART!
THE PICTURE CHANGED. THIS TIME HE SAW HIS FRIEND, TA-DEN FROM FAR-OFF PAL-UL-DON, BECKONING HIM TO COME TO A-LUR, THE CITY OF LIGHT.
"I DO NOT BELIEVE THOSE FOOLISH DREAMS, WITCH DOCTOR!" TARZAN GROWLED.
THE OLD MAN MUTTERED: "ALL IS TRUE!"
"YOUR WIFE IS NOT DEAD! NEAR THE MOUNTAIN OF THE GORILLA'S FACE, YOU WILL FIND HER!"
GROWLING LIKE AN INJURED ANIMAL, TARZAN LEFT THE CAVE AND MADE HIS WAY DOWN THE ESCARPMENT. "THE OLD MAN IS CRAZY!" HE SAID ALOUD.
Copr. 1946, Edgar Rice Burroughs, Inc.—Tm. Reg. U. S. Pat. Off.—Distr. by United Feature Syndicate, Inc.
BACK WITH THE APE-TRIBE, TARZAN REFUSED TO HUNT OR MINGLE WITH HIS FRIENDS. HE WAS WORRIED.
HOW COULD AN OLD WITCH DOCTOR CONJURE VISIONS OF PEOPLE AND PLACES HE HAD NEVER SEEN?
BUT BY THIS TIME JANE MUST BE SAFE VISITING HER FAMILY. TO BELIEVE IN SUCH VISIONS WAS ABSURD!
NEXT WEEK: PURSUIT OF A DREAM!

LI'L ABNER by AL CAPP
THAT @*!! PSYCHIATRIST, GREGORY SPELLBOUND, TURNED ALL US CANDIDATES DOWN 'ON TH' GROUNDS THAT WE'RE A CROOKED AND STUPID CREW!' - DO WE LOOK CROOKED AND STUPID??
DON'T ANSWER THAT!
RULES ARE RULES! THE McROMPERS LAW ABOLISHED VOTING! ALL CANDIDATES FOR PUBLIC OFFICE ARE SELECTED BY THE GOVERNMENT PSYCHIATRIST!
BUT YOU MUST PICK US A GOVERNOR, SPELLBOUND!! EVEN IF HE'S THE BIGGEST NIT-WIT IN THE STATE
IN THAT CASE - I'VE GOT YOUR MAN!!
HM-M!! - HE'S JUST AS STUPID AS THE OTHERS - BUT, HE'S DEAD HONEST!! THERE ISN'T A CROOKED BONE IN HIS HEAD!!
GENTLEMEN!! - HIS EXCELLENCY, YOUR NEW GOVERNOR!!
BUT (SOB!!) SPELLBOUND! THAT LOUT KNOWS NOTHING ABOUT MACHINE POLITICS--
--SPECIAL PRIVILEGE - BALLOT STUFFING - WARD-HEELING - CAMPAIGN PROMISING - IN FACT, NONE OF TH' FINER POINTS O' STATESMANSHIP!!
TRUE!- BUT HE'S HONEST!! HE IS YOUR GOVERNOR! I HAVE SPOKEN!!
YOU'RE THE NEW GOVERNOR, YOUR @*!!*! EXCELLENCY!!
WHAT YOU SAY - GOES!
IT DO?-!!- WHOMP ME UP ONE LAW, GIVIN' EVERYBODY A FAIR CHANCE!-
IRREGARDLESS O' WHO THAR FOLKS WERE!! - AN' ANOTHER, T' SHOOT ALL POLLY-TISH-UNS WHICH CHEATS TH' PUBLIC - OR WHO GIVES OTHER CROOKS TH' CHANCE TO!!
YOU WANT TO SLAUGHTER US!?
GIVE EVERYBODY A FAIR CHANCE, IRREGARDLESS O' WHO THEIR FOLKS WERE?!! THAT'S UNAMERICAN!
SHOOT CROOKED POLITICIANS? HA!-IT'S MASS MURDER!
MEANWHILE: THE U. S. SENATE, WASHINGTON
I'LL FILIBUSTER FOREVER - UNLESS THE McROMPERS LAW IS REPEALED!! - IF GOVERNMENT JOBS ARE GIVEN ONLY TO HONEST, INTELLIGENT CITIZENS, - WHAT'LL BECOME OF US??
('SIGH!!- IF WE DON'T GIVE IN, WE'LL MISS THE BALL GAME!! LET'S REPEAL THE LAW AND ADJOURN TO GRIFFITH PARK!!')
McROMPERS LAW REPEALED!! GOVERNMENT OFFICIALS NO LONGER TO BE SELECTED ON BASIS OF BRAINS AND INTEGRITY! HUGE PARADE IN WASHINGTON - CAPITAL GOES WILD!
Copr. 1946 by United Feature Syndicate, Inc. Tm. Reg. U. S. Pat. Off.—All rights reserved.
RECKON AH (OUCH!) RESIGNED!

JUNGLE JIM
Registered U. S. Patent Office.
UNARMED, JIM SWIMS BETWEEN LIL AND THE ONRUSHING SHARK: "RACE FOR SHORE! SPLASH AS HARD AS YOU CAN--"
SHEERING OFF AT THE SIGN OF UNEXPECTED OPPOSITION, THE TIGER OF THE SEA PROWLS AROUND THEM, EVIDENTLY HESITATING BETWEEN THE URGE OF HUNGER AND HIS SUSPICION OF THESE UNFAMILIAR, NOISY CREATURES.
6-23-46
THE SHARK TURNS BACK AS THEY REACH SHALLOWER WATER. JIM HAS TO HELP LIL TO SHORE. "WE'LL HIDE OUT TILL WE FIND OUT WHO'S TRYING TO KILL US, AND WHY," JIM DECIDES.
Copr. 1946, King Features Syndicate, Inc., World rights reserved.
KOLU SLIPS OFF TOWARD CHEN FU'S TO STEAL FOOD AND WEAPONS, IF HE CAN. JIM TRIES TO MAKE LIL COMFORTABLE: "HERE'S SOME FRUIT. I'LL GO HUNT FOR WATER. BE SURE TO KEEP OUT OF SIGHT."
NEXT WEEK: AMONG THE

FLASH GORDON
Registered U. S. Patent Office.
"THE FALL KNOCKED FLASH OUT!" GIAN GLOATS. KANG SNORTS, "TIE HIM UP, YOU FOOL. YOU ACT AS THOUGH YOU DID IT!"
"NOT EVEN FLASH CAN GET LOOSE FROM THESE WIRES," GIAN PROMISES. KANG NODS: "THEN IT'S SAFE TO BRING HIM TO. A WHIFF OF OXYGAS WILL DO IT---!"
"I WANTED YOU CONSCIOUS, FLASH, SO YOU CAN TASTE DEFEAT BEFORE I KILL YOU," KANG SAYS, ACIDLY. FLASH THINKS OF THE TIME BOMB SET TO EXPLODE THE WHOLE CARGO AND GRINS.
GIAN STARES OUTSIDE: "KANG, LOOK--A TROOP OF ARMED WOMEN RIDING TO ATTACK US!" KANG MOCKS, POLITELY: "YOU'LL HAVE TO WAIT, FLASH, TILL WE DISPOSE OF YOUR FRIENDS--- QUICK, GIAN, ATOM-BLAST THE SILLY FOOLS!"
6-23-46
Copr. 1946, King Features Syndicate, Inc., World rights reserved.
DEFYING KANG'S WEAPONS, VALKIR AND DALE AND MARKO LEAD THE WARRIOR WOMEN TO ATTACK THE ROCKET.
NEXT WEEK: BLAZE OF GLORY

Little Orphan Annie
SOMETIMES IT TAKES A LITTLE PRESSURE TO PUT OVER A DEAL --- BUT WHEN THE OWNER GETS ANXIOUS, IT'S LOTS EASIER TO BUY ---
OH, BOY --- OH, BOY! YOU PUT THAT SLUG RIGHT WHERE I SAID --- INTO THAT BARN DOOR, JUST SIX INCHES FROM SNIDE SORREL'S EAR!
YES! BUT WHY DID YOU WANT ME TO DO THAT?
DON'T ASK NOW! RUN! WE'VE GOT TO GET HOME WITHOUT BEING SEEN, BEFORE ANYBODY COMES ---
AND GET THIS RIFLE CLEANED AND PUT AWAY ---- WITH DUST ON IT ---
D-D-DIDN'T MISS ME THAT FUR! COULD A' TORE OFF MY HAID! YOU'RE NO PERTECTION! WHY, I COULD GIT PICKED OFF ANYWHAR!
YEAH! LOOKS THAT WAY --- HM-M-M ---
CAME FROM UP YONDER --- OLD HANK HOLLY'S PLACE IS OVER THERE --- HA! I'LL JUST MOSEY OVER AND SEE OLD HANK ---- IF HE'S HOME BY NOW ---
I --- I GUESS I'LL WAIT HERE --- NO USE O' ME GOIN' ---
HANK ISN'T SO FAST, AT HIS AGE --- IF THAT WAS HIM I'LL BEAT HIM TO HIS PLACE --- --- THE DARNED OLD RAPSCALLION ---
OH, HELLO! TCH-TCH! HOW CAN YOU LEAVE SNIDE SORREL ALL, ALL ALONE IN THIS WICKED COUNTRY ---
HELLO, HONEY! WHERE'S YOUR GRAMPAW, OR ISN'T HE HOME YET ---
WHAT ARE YOU TALKING ABOUT, SON? OF COURSE I'M HOME ---
OH --- HM-M --- (NO MUD ON HIS SHOES --- PIPE HALF SMOKED)
MIND IF I HAVE A LOOK AT THAT RIFLE --- SURE IS A FINE ONE ---
GO AHEAD --- BUT BE EASY WITH IT --- ALWAYS KEEP IT LOADED ---
I'M AFRAID YOU'LL FIND IT'S A LITTLE DUSTY ---
YES --- HM-M --- WELL, I'LL BE GETTING ALONG BACK, FOLKS ---
6-23-46
IT COULDN'T HAVE BEEN HANK HOLLY --- HE HADN'T BEEN OUT OF HIS HOUSE --- WHY, HIS RIFLE WAS CLEAN INSIDE, AND OUTSIDE IT WAS DUSTY ---
THAT SETTLES IT! A MAN'S LIFE AIN'T SAFE IN THESE PARTS! I'M SELLIN' OUT!
Reg. U. S. Pat. Off. Copyright, 1946, by News Syndicate Co. Inc.
DRIVE TO TOWN WITH ME --- I BEEN HOLDIN' OUT FER A HIGH PRICE FER THIS PLACE --- BUT I'M A-GOIN' TO SELL IT NOW, FER TH' FUST OFFER I GIT --- THEN I'M A GITTIN' --- FER GOOD!
HAROLD GRAY

SMILIN' JACK
REX PROPOSED TO CINDY AND SHE SAID YES!
WHEN JACK LEARNED THAT HE HAD LOST CINDY, HE OFFERED TO BE REX'S BEST MAN --- TO LET HIM KNOW HE HELD NO MALICE IN HIS HEART!
CINDY'S DAUGHTER, CHERRY, IS MATRON OF HONOR --- CHERRY'S LITTLE DAUGHTER, MELODY, IS FLOWER GIRL --- AND JUNGLE JOLLY IS THE RING BEARER!
---AND I NOW PRONOUNCE YOU MAN AND WIFE!!
---AND NOW, REX, SALUTE YOUR BRIDE!
JACK HEADS THE STAG LINE THAT HAS FORMED TO KISS THE BRIDE!
GOOD-BYE, CINDY!
GOOD-BYE, JACK!
CINDY--- GONE! --- GONE --- FOREVER!!
MISTER MARTIN! --- MISTER MARTIN --- WOULD YOU LIKE TO SEE MY SKETCHES?
MISTER MARTIN --- HOW CAN YOU BE SO RUDE? --- I'M TALKING TO YOU!
OH --- ER --- PARDON ME! I DIDN'T HEAR YOU! WHAT WERE YOU SAYING?
I SAID, WOULD YOU LIKE TO SEE MY SKETCHES? --- I MADE SOME ON-THE-SPOT DRAWINGS OF THE WEDDING?
OH! --- ER --- SURE!! --- BY THE WAY --- WHAT'S YOUR NAME?
MOST PEOPLE CALL ME MISS EMBER, THE FEMALE MICHELANGELO, BUT I'LL LET YOU CALL ME JUST PLAIN EMBER!
ZACK MOSLEY JUNE 23

MOON MULLINS
by Frank Willard
FORE!
AW, GO ON AND SOCK TH' BALL, MR. VAN DAZZLE. THAT'S JEST ME BRUDDER MOON IN TH' WAY.
HEY!
MOON DON'T KNOW NOTHING ABOUT GOLF
SWOOSH
KAYO, WILL YOU KINDLY KEEP QUIET?—THAT WAS A PRE-WAR BALL.
HEY, MOON!
BLUB!
HERE'S YER CHANCT TO BE A HERO.
BOYS, YOU HAVE SAVED MY LIFE! I WANT TO REWARD YOU FOR THIS.
PERSONALLY, I'D LIKE A COUPLA ICE CREAM CONES, MR VAN DAZZLE
SAY, I DON'T CARE MUCH ABOUT ICE CREAM CONES!
WELL, I DO.
KAYO, I WILL BUY YOU ALL THE ICE CREAM CONES YOU WANT. AND, MOON, I AM GOING TO WRITE YOU A CHECK FOR $10,000.
YOU GOTTA DIVVY 50-50 WITH ME ON THAT $10,000 CHECK, MOON.
?
WITH YOU? I'M TH' GUY WHICH FISHED HIM OUT, WASN'T I?
CERTAIN'Y. BUT HOW'D YOU OF FISHED HIM OUT IF I HADN'T OF BUSTED HIS BELT.
WE AIN'T GOT NO ICE CREAM CONES, MISTAH VAN DAZZLE.
SPLENDID! THEN JUST BRING ME THE FREEZER.
GEE! YOU REALLY ARE A REGULAR GUY, MR. VAN DAZZLE, AND MOON ALWAYS CLAIMED YOU WAS A JERK.

THE GUMPS
WHO'S THE WORLD'S GREATEST PRESS AGENT?! THAT'S RIGHT.. YOU'RE LOOKING AT HER!
HONEST ANDY! YOU'RE THE BEST-KNOWN MAN IN THIS HEMISPHERE! I'M RESPONSIBLE FOR THAT!
DON'T TAKE ALL THE CREDIT! YOU HAD A FAIR-TO-WONDERFUL SUBJECT TO WORK WITH!
GUS EDSON
DON'T INTERRUPT- I'M LEADING UP TO AN ANNOUNCEMENT.. THAT'LL TAKE EVEN YOU ABACK, MY PROUD BUNDLE OF EGOTISM!
YOU TALK LIKE A WOMAN-- PLENTY!
I HAVE IT ON GOOD AUTHORITY THAT A GROUP OF POLITICAL GENTS CAME TO A MOMENTOUS DECISION!
REALLY? THEY'RE PROBABLY HAVING THE STREETS PAVED IN FRONT OF THEIR HOUSES!
--HOW'D YOU LIKE TO BE MAYOR OF THIS BURG?!
WH-?!!
SPEECHLESS FOR THE FIRST TIME IN YOUR LIFE--
B-BUT, M-ME?!
I ALSO HAPPEN TO KNOW THAT THOSE POLITICOS ARE ON THEIR WAY HERE AT THIS MOMENT!
T-TO ASK ME TO RUN?
NOW, ACT DIGNIFIED- AND DON'T ACCEPT RIGHT AWAY- HESITATE A BIT--
O.K., O.K.- HERE THEY ARE!
MR GUMP, WE HAVE THE HONOR TO PETITION YOU--
-TO RUN FOR MAYOR OF THIS FAIR CITY!
6-23
SAY NO MORE, GENTLEMEN! -YOU TALKED ME INTO IT! MY ANSWER IS YES!!